THE WEATHER

It will be fair tonight and Wednesday. It will be somewhat colder Wednesday, with fresh westerly winds.

THE LOWELL SUN

5 O'CLOCK

ESTABLISHED 1878 | LOWELL MASS. TUESDAY APRIL 12 1904 | 8 PAGES ONE CENT

FIGHTING BEGUN

Report That Battle is in Progress on Yalu River

TOKIO, April 12—8 p. m.—It is believed here that fighting has commenced on the Yalu river. It is known that the Russians occupy the right bank of the river in force.

TOO MANY JAPS FOR RUSSIA

LONDON, April 12—A correspondent of the Times at Seoul, cabling under date of April 7, says:

"It is believed that the Russians north of the Yalu are not sufficiently numerous to withstand the Japanese advance for any considerable distance beyond the river."

TROOPS MOBILIZED IN MANCHURIA

PARIS, April 12—The Echo de Paris this morning publishes the following dispatch from its St. Petersburg correspondent:

"The first, second, third and fourth army corps have taken up positions in Manchuria and the fifth army corps is in western Siberia, advancing toward designated positions. These, with the tenth and seventeenth army corps, the Cossacks actually in the far east and the Caucassian cavalry now being mobilized will bring the total number of men in the army at the seat of war up to 460,-800 by the end of May.

"Gen. Kuropatkin intends to have the Caucassian mountaineers operate in Korea, which they will enter when it is considered that the decisive moment has arrived to drive out the Japanese, which will not be before August.

"I learn that 15 batteries of eight guns each are now between Liao Yang and Harbin. The engineers are doubling the line between Kultuk and Duhe.

"A large order for mountain batteries has been given to Russian firms.

"The French ambassador (M. Bompard) who is now in Paris on the pretext of spending the Easter holidays with his son, has really gone to consult M. Delcasse (the French foreign minister) concerning the significance of the British entente with reference to a Russian alliance."

NEW CHWANG STRONGLY DEFENDED

LONDON, April 12.—According to the correspondent of the Times at New Chwang, who cables from there under date of April 8, the heavy rains have flooded the railways and blocked the roads throughout southern Manchuria. The field telegraphs have been interrupted and the country is impassable.

The Russian officers, says the correspondent, consider that the Japanese have lost the chance of occupying New Chwang, where the defences are now amply sufficient to repulse attacks.

YALU RIVER BATTLE MAY NEVER OCCUR

LONDON, April 12.—A correspondent of the Times with the Japanese headquarters sends the following dated April 11 by wireless telegraphy via Wei Hai Wei:

"At present information from the land front must be belated, owing to the distance of the existing sea base from the advance guard, but this will soon be remedied.

"It is doubtful whether the long expected engagement for the possession of the Yalu river will ever occur, certainly not unless the Russians have been reinforced more heavily than my information leads me to believe. This was foreseen by the Japanese, and hence their strenuous efforts to block Port Arthur, so that they may be able to reduce the length of their land communications by the establishment of a more convenient sea base. It must be remembered that unless the Japanese secure the north of the Yalu with a new base by July the land movements from Korea will become practically impossible.

"The rain fall of summer is so heavy that all the flimsy bamboo bridges will be destroyed. This shows that it is not to the advantage of either belligerent to engage in a struggle in the vicinity of the Yalu.

"The Russians desire to get the Japanese forces inland with the hope of enveloping them, while the Japanese want to get inland because the country affords a more suitable theatre of operations.

"As the time is short a new effort of the Japanese must be developed almost immediately."

PROTEST AGAINST CHINESE TROOPS

LONDON, April 12.—The Tien-Tsin correspondent of the Standard says that Russia has again protested against the presence of Chinese troops on the Manchurian frontier and has demanded their withdrawal within a five mile limit of the great wall.

NO ATTACK SUNDAY NIGHT

PORT ARTHUR, Monday, April 11—(Delayed in transmission)—Telegraphic communications have been interrupted recently, owing to torrential rains. The railroad embankments in south Manchuria have been damaged, thus delaying the movements of troops. The embankments of the railway running to Shan Hai Kwan are submerged at several points.

A squadron of battleships and torpedo boats has just returned here from a cruise far out to sea.

Easter passed without the anticipated Japanese attack. Every precaution was taken to prevent a surprise. Vice-Admiral Makaroff who personally supervises nightly the precautionary measures, spent Easter eve in a guard boat. During the usual Easter night service the church windows were covered so as to prevent the lights being seen by the enemy and the absence of all illumination in the town was a constant reminder to the inhabitants of the possibility of an attack.

CRUISER VARIAG HAS BEEN RAISED

NEW YORK, April 12.—Reports have been received from Chemulpo, says a World despatch from Kobe, Japan, that engineers have raised the Russian cruiser Variag. It is expected that the salvage of this vessel will more than offset the cost of the merchantmen sunk in the attempts to block Port Arthur, which is estimated so far at $625,000.

NO BATTLE YET AT YALU RIVER

ST. PETERSBURG, April 12.—Major General Pflug in a dispatch from Mukden denies the report that the Japanese advance guard has crossed the Yalu and engaged in a skirmish with the Russian troops.

DID NOT VIOLATE RED CROSS RULES

TOKIO, April 12.—10 a. m.—The charge emanating from Russian sources to the effect that the Japanese troops engaged in the fight at Cheng Ju March 29 abused the privilege of the Red Cross flag by taking refuge in a building occupied as a hospital is indignantly denied here and is pronounced a fabrication designed to injure the Japanese in the eyes of the world. An official investigation shows that the Japanese force engaged at Cheng Ju had established a bandage station in the rear of their firing line and it was used exclusively for the purpose of caring for the wounded. The Japanese Red Cross is an old and extensive organization which did good service in the war with China. Both the society and the army have been found anxious in this war to conduct the work according to the ideals of civilization.

THE CENSORSHIP IS VERY STRICT

VICTORIA, B. C., April 12.—A. D. Ashton, special photographer for a New York weekly has arrived on the Northern Pacific liner Victoria, from Japan. Everything worth photographing is guarded, he says, by military or naval sentries. He succeeded in securing a few pictures of military movements, but the censorship is exceedingly strict and few correspondents have been allowed to go to the front.

POSTMASTER APPOINTED.

WASHINGTON, April 12.—Mrs. Nettie Hill was today appointed a postmaster of the fourth class at Sunderland, Vt.

COTTON FUTURES.

NEW YORK, April 12.—Cotton futures opened steady, April, 14.46; May, 14.48; June, 14.67; July, 14.80; Aug. 14.26; Sept., 12.70 bid; Oct., 12.04; Nov., 11.81; Jan., 11.86.

The event of the season will be the Easter Party given by the O'Donnell & Gilbride clerks this evening at Prescott hall.

Mr. Orrin A. Wing gave a very interesting and convincing talk on "Accident and Health Insurance" before the regular meeting of the locomfixers at Locomfixers' hall last evening.

W. S. Dillon, formerly the secretary of the local Young Men's Christian association, is visiting for a few days with friends in this city.

$2.00

THE BEST

Two Dollar Shoes

Just because we say so much about our high priced Shoes, don't for a moment lose sight of the fact that we have also the best $2.00 Shoes for both Men and Women. Our $2.00 Shoes are stylish enough to please the most critical eye, and sturdy enough to stand the test of wear. We can and will save you half a dollar at least on Men's and Women's Shoes.

Valuer Calf, Viet Kid and Patent Colt upper stock, and solid sole leather bottom stock.

O'Sullivan Bros. Company

OPPOSITE CITY HALL.

DUNBAR NAMED

In Republican District Convention Held Today

KUNHARDT OF ANDOVER THE OTHER DELEGATE

Eloquence and Harmony Ruled the Roost

The fifth district republican convention to elect a delegate to the republican national convention met in Jackson hall this city at 11 o'clock this forenoon and ratified the choice of the recent caucuses in the choice of George E. Kunhardt of North Andover and Frank E. Dunbar of this city. The name of the former was presented to the convention by Walter E. Parker of Lawrence, while ex-Representative Frank K. Stearns of this city presented Mr. Dunbar's name.

The convention was called to order a few minutes after 11 o'clock, with the hall comfortably filled, by Frank L. Weaver, chairman of the fifth district republican committee.

On motion of Mr. Humphrey of Lawrence, Mr. Weaver was elected temporary chairman of the convention, though Mr. Weaver was not a regularly elected delegate to the convention, his delegation having been defeated in ward eight.

Mr. Weaver spoke briefly, expressing his thanks and congratulating the convention on the large attendance noticed.

On motion of Charles Bell of Lowell George D. Fredericks of Methuen was elected temporary secretary.

On motion of Col. A. M. Chadwick of Lowell a committee on credentials was appointed, consisting of Col. Chadwick, William T. Kimball of Lawrence, William E. Baton, Dracut; W. A. Prescott, Carlisle; Thomas K. Gilman, North Andover.

The committee on credentials reported 92 delegates present out of a total of 162.

The next business was the election of a permanent chairman, and Representative John N. Cole of Andover was elected on motion of John C. Wilson. He was escorted to the chair by John C. Wilson.

Mr. Cole received a hearty welcome as he took the platform. Mr. Cole made a lengthy speech, in which he eulogized the late Senator Hanna and said that he had left a message of his words to the republicans of the Merrimack valley, "Stand pat" and these words are the slogan for the republicans of the Merrimack valley for the next few months. "Stand pat" on the present protective tariff, he said. He then proceeded to set forth his views on reciprocity in a manner which failed to arouse any enthusiasm, stating that heresy is being preached, under the guise of reciprocity and he then touched on the issues and movements and finally concluded with an eloquent tribute to President Roosevelt.

Mr. George Fredericks of Methuen was elected permanent secretary and nominations were then in order.

MR. KUNHART NOMINATED.

Walter E. Parker of Lawrence took the floor and said: "We have a name to offer of a candidate who stands for all that is best in the republican party and who will stand firmly by our present standard bearer and we ask the unanimous election of George E. Kunhardt of Andover.

Judge Poore of Andover briefly seconded the nomination of Mr. Kunhardt and he was then elected by acclamation.

FRANK E. DUNBAR ELECTED.

Frank K. Stearns then arose to present the name of Frank E. Dunbar. Mr. Stearns said in part:

"In all the great quadrennial conventions of the republican party Massachusetts has ever played a prominent part. We are met here today after a canvass in which our candidate has always maintained his self-possession and gained steadily in popular favor. He has attained eminence in his profession and is an honored member of the Middlesex bar and has attained prominence throughout the commonwealth. He is a worthy successor to the messengers of the fifth district of days gone by and I have the honor to name as our candidate, Frank E. Dunbar, Esq., of Lowell." (Great applause.)

Solon W. Stevens, Esq., who was an ardent Walsh supporter prior to the caucus, seconded the nomination in a speech complimentary alike to both victor and vanquished. Mr. Stevens stated that he was present as a representative of the minority to ask that the nomination of Mr. Dunbar be made by acclamation.

The nomination of Mr. Dunbar was then made by acclamation.

ALTERNATES ELECTED.

The election of two alternates was then in order and ex-Senator Archie Frost of Lawrence then arose with still another speech to deliver, in which he nominated Walter E. Parker of Lawrence, agent of the Pacific mills, "a man who has the unqualified love of those dependent for employment, a man who lives in the hearts of his employes."

Agent Parker was elected by acclamation.

Judge Frye of Andover nominated Charles H. Nowell of Reading as the second alternate, whom he eulogized as a man of good moral character and in every way fitted to represent the party.

On motion of Col. Chadwick the chair appointed Col. Chadwick and "Col." Stevens a committee of two to escort Mr. Dunbar to the convention.

The chairman announced that owing to the death of a close friend whose funeral occurs today, Mr. Kunhardt would be unable to attend.

MR. DUNBAR'S REMARKS.

At this point Mr. Dunbar arrived and was roundly cheered by the assembled delegates, and he said in part:

"Let me express my gratitude for this cordial reception and thank through you the republicans of this great congressional district. It is always an honor to represent the republican party and to represent it in a convention which is soon to nominate the next president of the United States is an honor which I dearly prize. A portion of this district has recently indicated the reputation of this district as "the fighting fifth," but we meet in harmony and concord all with a common purpose in view. The work of the national convention has already been done. The nominee of the party has already been named by the people and the convention will but ratify the will of the people and nominate that grand leader, Theodore Roosevelt.

Mr. Dunbar then eloquently eulogized President Roosevelt, his remarks being frequently interrupted by applause.

The matter of filling vacancies was left to the congressional committee.

Chairman Cole then said: "If no gentleman has any other business to offer, a motion to dissolve will now be in order." Then he added: "A gentleman has something to offer. After the convention you are invited to a spread provided by Messrs. Dunbar and Kunhardt.

"That being the case," facetiously remarked Judge Frye of Andover, "I move we do now dissolve."

After the convention Mr. Dunbar held a reception, after which a spread was served.

THE ARGUMENTS

Counsel in Boston Gas Case Heard

BOSTON, April 12—Arguments of counsel in the equity suit brought by Receiver Pepper of the Bay State Gas company of Delaware to restrain the sale of the stock of the various Boston gas companies were begun today before Justice Barker of the supreme judicial court. The proceedings were held in a small consultation room, the public being excluded. Attorney Frederick E. Snow, counsel for Kidder, Peabody & Co., of Boston, one of the defendants in the suit, made the opening argument. He wished to make it clear, he said, that his sole object was to arrive at the facts in the case in a friendly and equitable manner. Mr. Snow then proceeded to outline the way in which the foreclosure sale of the gas companies was carried out in February, 1902.

Mr. Snow went on to outline the legal relationship of the Bay State Gas Co., of New Jersey with the Bay State Gas Co., of Delaware and spoke of what he termed the futility of any action by the stockholders of the Delaware company in bringing an action in the present case.

H epointed out that were the foreclosure sale of the stocks under the Boston united gas bonds set aside it would be impossible to reinstate the parties in the condition they were before the sale and it would be impossible to distribute the securities involved to their original owners. Mr. Snow further called attention to the delay in bringing its action by the petitioner in this case, the bill not being filed until January 16, 1904, notwithstanding the illegal acts alleged took place many months previous.

PERSONALS

Mr. E. J. C. Bullock, a former student at the Textile school, now with the Wanskuck Manufacturing Co., Providence, R. I., visited friends in Belvidere Saturday and Sunday.

M. J. Mahoney, the old New England league umpire, will have an opportunity to get back into the game again this season, as his services are in demand.

The condition of Mrs. Henry F. Somers, wife of the police officer of that name, remains about the same at the Lowell hospital. Her physicians still express hope of recovery.

Quite a few students spent last week pleasantly in other places. Those who did not run out of town made the most of their vacation in the city and some entertained friends.

Miss Marion Bill is in New York attending the New York university promenade.

Herbert Horne and Joseph Sargent, two prominent members of the track team, are full of "Recollections of Our Trip to Washington."

Miss Gertrude Teague passed the latter part of the Easter vacation in Jefferson, Mass., accompanied by her sister, Miss Minnie Teague.

Miss Gertrude Frisbie of Liberty street entertained a few of her friends in honor of her birthday anniversary. The occasion was also in honor of Miss Carlene Harrington and Miss Annabel McKenzie, both of Brookline.

Miss Alice Bean, of 15 Eighth avenue, Pawtuckelville, a student at La-Salle college, has been entertaining her roommate, Miss Grace Rowe, of Glen Falls, N. Y.

MANY CLERGYMEN

ATTENDED FUNERAL OF REV. AUGUSTINE H. AMORY.

LYNN, Mass., April 12.—Many clergymen of the Episcopal church and prominent laymen from Boston, Lawrence and elsewhere, came here today to attend the funeral of Rev. Augustine H. Amory, archdeacon of Lowell and rector of St. Stephen's parish of this city. The services at the church were largely attended, notwithstanding the wet weather.

Right Rev. Wm. Lawrence, bishop of the diocese and a cousin of the late archdeacon, read the full service for the dead, assisted by Rev. A. W. Moulton of Grace church, Lawrence, Rev. Geo. S. Fiske of St. John's, East Boston, and Rev. Thomas C. Campbell, curate of St. Stephen's. The interment was at Forest Hills.

Your dealer has this superior brand in stock and he realizes that they are "A Little Better Than Any Other"

C. C. A.

UNION MADE

10c CIGARS

C. C. A. CIGAR CO., - - BOSTON

BIG SEWER LOANS

Are Before City Council This Evening

The city council will meet this evening, the aldermen in regular and the common council in adjourned session, and the principal business before them will be the sewer orders. Already there is an order for $50,000 before the city council which was to have been acted upon last week, though both branches failed to meet.

Since then the members of both branches, without exception, have heard from their constituents in no uncertain terms, and though the democratic caucuses are on tonight they will hardly interfere with the meetings this time and undoubtedly a large number of sewer employes will be on hand to work in the lobby in the interest of the sewer loans. If the sewer committee gets its report of last night's meeting into shape for tonight's meeting an additional order called for about $33,000 in addition to the $50,000 order already on the table will be voted and with $83,000 available for sewer work there will be something doing in that department for the next few months.

DEATHS

MARSTON—Mr. Arthur Marston, almost a life-long resident of this city, died yesterday afternoon of consumption at the home of Mr. Edward S. Varney, 20 Ash street. His age was 53. His only near surviving relative is his aged mother, Mrs. Mary Currier Marston, widow of the late Capt. Marston.

The deceased was for years engaged in the apothecary business in this city. For nine years he was the senior member of the firm of Marston & Shaw. He had been confined to his room for several months and bore the cruelty of constant suffering with marked patience, cheerfulness and courage.

TUPPER—Sheridan Tupper, the actor, died in New York Sunday of pneumonia. He was born in Decatur, Ill., 50 years ago. His first engagement was in Maggie Mitchell's company, with whom he played comedy parts. He was with Roland Reed for nine years and was five years with William H. Crane, in whose company he was playing at the time of his death. He leaves a wife, who is a sister of Joseph Murphy, of "Kerry Gow" fame, and of John Murphy, who formerly lived in Centralville, Lowell, and who was also interested in the theatrical business.

FUNERALS

LEES—The funeral of Christina Lees was held yesterday afternoon from the Eliot church. Services were conducted by the Rev. E. Victor Higgelow. The bearers were Charles Nichols, Roland Black, Albert Alcott and Frank Fields. Burial was in the Edson cemetery. Undertaker C. M. Young in charge.

DUBE—The funeral of the late Albert G. Dube took place yesterday from the residence of his brother, Jos. Dube, 316 Market street. The funeral services were held at St. Jean Baptiste's church, Rev. Fr. Audibert, O. M. I., being the officiating clergyman. The bearers were Eugene and Joseph Dube, brothers of the deceased, Ismael Gaulin and Ovila Gaulin. Burial was in St. Joseph's cemetery, and Undertaker Amadee Archambault had charge.

WAGNER—The funeral of the late James Wagner took place this morning at 6.15 o'clock from his late home, 27 Ferry road, Pawtuckelville, and was forwarded to Maynard, Mass. for interment under the direction of Funeral Director Charles H. Molloy. Services were held at the home of the deceased yesterday afternoon at four o'clock, Rev. Edwin B. Smith of the Pawtucket Congregational church officiating.

The bearers were Alfred, James, John, William and Richard Wagner, sons of the deceased, and Fred Gallagher, son-in-law of the deceased.

ADAMS—The funeral of Johanna Adams, took place this morning at 9.30 o'clock from the funeral parlors of C. H. Molloy, 345 Market street, and was largely attended by relatives and friends of the deceased. A high mass of requiem for the repose of the soul of the deceased was celebrated at ten o'clock at St. Peter's church by Rev. Fr. Heffernan. The choir was in attendance and during the service the Gregorian mass was sung.

The bearers were Messrs. William Brakey, Michael McCarthy, Timothy Dwyer and Richard Gear. The interment was in the Catholic cemetery, where the committal prayers were read by Rev. Fr. Heffernan. The funeral was under the direction of Undertaker Chas. H. Molloy.

LOST—On Good Friday, a black rosary with white metal cross in or about St. Jean's church. Return to 136 Aiken St. Reward.

CITY OF LOWELL.

No. 35D. April 12, 1904.

Notice is hereby given under Chapter 100 of the Revised Laws, that Harry L. Timmons has applied for a license to sell intoxicating liquors of the sixth class as druggist at No. 617 Broadway and 226 School street, in two rooms on first floor and cellar.

By order of the Board of Police,

JOSEPH SMITH, Clerk.

CITY OF LOWELL.

No. 36D. April 12, 1904.

Notice is hereby given under Chapter 100 of the Revised Laws, that Frank P. Moody has applied for a license to sell intoxicating liquors of the sixth class as Druggist at No. 85 Dutton street, in three rooms on first floor and cellar.

By order of the Board of Police,

JOSEPH SMITH, Clerk.

CITY OF LOWELL.

No. 37D. April 12, 1904.

Notice is hereby given under Chapter 100 of the Revised Laws, that Edward S. Houle has applied for a license to sell intoxicating liquors of the sixth class as Druggist at No. 462 Moody and 30 Aiken streets, in two rooms on first floor and cellar.

By order of the Board of Police,

JOSEPH SMITH, Clerk.

FARM FOR SALE—Farm of six acres near city limits. Price $500. Call or address Mrs. J. D. Sullivan, 208 French Street, Suite No. 5.

WESTON MURDER

The New Points Engaging Police Attention

PROF. WOOD'S ANALYSIS AWAITED

Tucker's Mother Says Her Son is Innocent

BOSTON, April 12.—The new points in the Newton murder case which now engage the attention of the police are as follows:

The sheath or handle of the knife found in the Hobart corresponds to broken blade found in Tucker's home.

The man's diamond ring pawned by Tucker is being traced.

Chief Shaw describes Tucker as "a degenerate," and says his alibi can avail nothing against the chain of evidence against him.

Professor Wood has reported on analysis of Miss Page's stomach and on blood-stained garments.

Chief Shaw is looking up an assault on a young woman committed on streets of Weston, some time ago.

Tucker was held for a preliminary hearing before Judge Enos T. Luce at Waltham, April 21, the anniversary of the death of his wife.

An alibi which Tucker hopes to establish through his mother and Mabel Walker is further strengthened by three new witnesses.

These witnesses all place him on his own lawn about the hour he is alleged to have been seen in Weston.

Ross, the coachman alleged to have seen Tucker at Cutter's Corner, declared after viewing the prisoner that he never saw him before.

Ross now says he saw a woman near the scene of the murder.

The so-called sheath or hunting knife found in Woodward's fish wagon, in which Charles L. Tucker had been riding, has been proven almost conclusively to have been the sheath or handle of a Swedish sailor's or fisherman's cutting knife.

The blade and metal work of a broken knife found in Tucker's home correspond to those parts of such a knife which are lacking from the sheath found in the fish wagon.

This knife is stouter than any of domestic manufacture. In the center of the handle is a slot into which the blade slides.

THREE AND A HALF INCH BLADE.

Between the two pieces of soft yellow stained wood, composing the handle, appears the edge of the brass-bound slot, or sheath, for the three-and-a-half inch blade.

The upper and lower end of the handle are bound with steel bands.

At the upper end a spring projects. Thumb pressure on this spring when the blade is held downward releases the clutch at the lower end, and the long, slender blade drops down full length and is caught in a vise when pressure on the spring is released.

From an innocent looking handle, which appears like a long distance runner's cork hand grip, it becomes then a fearful weapon of offence or defence.

HANDLE OF SOFT WOOD.

The wood used in making the handles of these knives is usually soft and might be easily marked by the teeth.

MRS. TUCKER TALKS.

AUBURNDALE, April 12—Worn out and disheartened by the ordeal consequent upon her son's arrest and his subsequent arraignment in the Waltham court yesterday, Mrs. Tucker was but little disposed to speak at length regarding her son's position.

"There has been altogether too much said already," she said. "Things have reached a pass now when the least said is soonest mended.

"You can say this much though. My son Charles is entirely innocent of this brutal murder, and the police and every one else will find this out when the case comes up for trial.

"As I said before, the only thing that they have against him is the fact that he has been out of work. Charley may have made some mistakes in the past, but they were all the result of thoughtlessness, and by no means the consequence of a vicious disposition. He has never maltreated anyone in Auburndale, not even an animal and to think that he is charged with such a crime is as ridiculous as it is shameful.

"But Charley will prove his innocence. He can never be convicted. The flimsy evidence that the police hold against my son will shortly be outweighed. Justice is bound to triumph and my son will soon be restored to me."

WOOD'S REPORT AWAITED.

WEST NEWTON, Mass., April 12.—For the first time since the arrest of Charles L. Tucker, at Auburndale, for the alleged murder of Mabel Page, the State police were not active here early today. None of the State officers came to the West Newton station this forenoon and Chief Parbox of the Newton city force stated that he did not expect their arrival before this afternoon or tomorrow. The chief left for Boston on a business trip early. He has locked up in his closet at the station some of Tucker's clothing and also his watch. This property will be taken away by the State officials in a day or two. The principal interest in the clothing taken from Tucker's room is centered in that which is now in possession of Prof. Wood of Harvard, who will submit a report on the result of his analysis.

MONEY ON CALL.

NEW YORK, April 12.—Noon—Money on call nominally at 1¼ @ 34 per cent.; prime mercantile paper, 4 @ ½ per cent.

Exchanges, $233,284,953; balances, $13,586,248.

TIME LIMIT RESOLVE BEATEN.

NEW YORK, April 12.—The resolution askin gthe general conference to restore the time limit for pastorates was defeated in the New York conference of the Methodist Episcopal church today by a vote of 105 to 100.

Interest 4 Per Cent

BEGINS APRIL 1st.

Deposits Made on or Before Saturday, April 2nd.

SAVINGS DEPARTMENT

TRADERS NATIONAL BANK

Middlesex Street and P. O. Avenue, Street Floor.

Hours:—8 a. m. to 4 p. m., Saturday, 8 a. m. to 1 p. m., 7 to 9 p. m.

By J. E. CONANT & CO., - - Auctioneers

OFFICE, LOWELL, MASS.

Tomorrow Forenoon at 10.30 O'clock

On Wednesday, the 13th day of April, 1904, regardless of any condition of the weather, beginning promptly at half-past ten o'clock in the forenoon, and without limit or reserve of any kind whatsoever, I shall absolutely sell, to the highest bidders, my LIVERY STOCK at the Phoenix Stable, 557-561 Gorham street (near Davis Square), Lowell, Massachusetts.

The stock includes 20 HORSES, among which are 3 matched pairs of blacks, one matched pair of roans, and one matched pair of gray horses, also a fast pacing chestnut road mare, Vermont bred, with a trial of 2.27; 6 RUBBER TIRED BERLIN HACKS, in good shape; one landau in fair shape; 6 BOOBY OR SLEIGH HACKS, in good shape; one wagonette; 3 carryalls; 6 Goddard Stanhope and piano box buggies; democrat wagon; square wagon; 3 sleighs; 9 sets of double harness; 7 sets of single harness; 4 pairs of white collars; 8 fur robes; 11 plush robes; 19 street blankets, etc.; also a hot water heater and an office safe.

This stock has been hard at work, and will be kept at work up to the day of sale, although it is the intention to have it all about more or less, on Tuesday, the day before the sale, for inspection by intending purchasers. It is a working and money earning livery stock. The horses are in good condition and so are the hacks; and there is a lot of property here that almost any livery stable keeper can use, and of the sort that the general public is purchasing every day.

P. F. McNULTY.

A COOL KITCHEN MEANS A HOT DINNER

But a hot kitchen often means no dinner AT ALL! If you want to be WELL FED through the sultriest summer months, USE A GAS RANGE FOR COOKING. It's the only comfortable, the only sensible, the only HUMANE METHOD OF RUNNING a summer kitchen. For further particulars apply to the

LOWELL GAS LIGHT COMPANY

67 Merrimack Street

From Yesterday's Late Edition

CATHOLIC NOTES

Services at the Different Churches Yesterday

Several hundred of the parishioners of St. Patrick's church sat down to supper Saturday night in the school home at the old-fashioned baked bean supper given in aid of one of the tables at the coming bazaar in aid of the church building fund, and the occasion was a delightful one. Baked beans and brown bread steaming hot and other indespensables in quantities sufficient to feed an army were contributed and there was a real home-like time, the younger people having great fun trying to recognize by the taste the product of "mother's" kitchen among the heaping plates set before them.

The members of the C. Y. M. L. of St. Patrick's attended their quarterly communion in a body at the 8 o'clock mass, several hundred young men approaching the altar. Mass was sung by Rev. Fr. Callahan. After mass the young men repaired to their hall where a dainty breakfast was served with the usual mesical program during and after the repast. Later a business meeting of the society was held and arrangements completed for the box party at the rooms next Tuesday evening.

High mass yesterday was sung by Rev. Fr. Mellugh and the sermon on the gospel of the day with special reference to the importance of making the Easter duty was preached by Rev. Fr. Walsh.

IMMACULATE CONCEPTION CHURCH.

About 250 members of the Y. M. C. I. attended quarterly communion in a body yesterday morning. Rev. Fr. Lawrence, O. M. I., sang mass and the Y. M. C. I. choir, directed by Joseph P. Courtney, rendered incidental music, John J. Dalton and Ed. Shea sustaining the solos. After mass breakfast was served at the institute hall and this was followed by a musical program consisting of songs by Robinson and McLaughlin; song, Edward T. Shea; song, John J. Dalton; song, Alfred Cooney; song, John Payne; duet, Messrs. Shea and Lynch; reading, Mr. Quinlan.

Tickets for the opera of the Bohemian Girl, which the members are to present April 15, were distributed.

Great interest is manifest throughout the parish in the opera, and already its success is assured.

High mass at the Immaculate Conception was sung by Rev. Fr. Dorgan, O. M. I., and Rev. Fr. Tighe preached the sermon.

ST. PETER'S CHURCH.

A most pleasing feature of the services at St. Peter's church yesterday was an eloquent sermon at the 8 o'clock mass by the venerable pastor, Rev. Fr. Doran, who discussed the gospel of the day in an eloquent and scholarly manner. High mass was sung by Rev. Fr. McDermott and the sermon on the text, "Whose sins ye shall forgive, they are forgiven them, etc.," was preached by Rev. W. George Mullin. The latter leaves for Washington today to be present at the presentation to the Catholic university of the chair endowed by the Knights of Columbus. In the evening Fr. Heffernan officiated at vesper service. The recitation of the rosary also took place and was followed by the benediction of the blessed sacrament.

ST. MICHAEL'S CHURCH.

High mass was sung at St. Michael's yesterday by Rev. Fr. Carney and the sermon on "Perseverance" was preached by Rev. Fr. Murphy. The choir under the direction of James A. Murphy rendered Haydn's third mass with fine effect. Rev. Louis Walsh, supervisor of parochial schools, who was a recent visitor at St. Michael's parochial residence, was much pleased at the great improvement that has taken place in St. Michael's school and complimented the zealous superior, Sr. Mary Bertrand highly upon the fine showing made by her in so short a time.

SACRED HEART CHURCH.

High mass yesterday at the Sacred Heart church was sung by Rev. Fr. Fletcher, O. M. I., and the sermon was preached by Rev. Fr. Flynn, O. M. I. The choir at the Sacred Heart church which has taken up the Gregorian music is making great progress with it.

COUNTY CONVENTION

OF THE LADIES' AUXILIARY A. O. H. HELD HERE SUNDAY.

The quarterly county convention of the Ladies' Auxiliary, A. O. H., was held in Hibernian hall yesterday afternoon with an attendance of about 150, representing 29 divisions of the auxiliary. Katie E. Burke, county president presided, and made an address setting forth the rapid growth of the order, and some of the things proposed to still further increase its prosperity.

A musical and literary entertainment was enjoyed before the business meeting, many of the ladies of the local branch rendering solos and recitations. Miss Burke was elected a delegate to the national convention to be held in St. Louis next July. It was decided to hold the next convention in Cambridge. The local branch under the presidency of Miss Nora Riordon provided refreshments for the visiting guests, who expressed their gratitude for the hospitable treatment they received.

It was six o'clock before the business meeting closed and at that hour the delegates departed for their respective homes. They carried away with them very favorable impressions of the Lowell branch which is one of the best in the state in membership, in efficiency and influence.

Get the Spring Habit

The best and most beneficial of all habits, by taking Hood's Sarsaparilla, the ideal spring medicine.

It overcomes spring lassitude and languor and that tired feeling, gives life and vigor to the whole system, creates a good appetite, makes the weak strong, purifies the blood, cleanses it of all humors and impurities.

It makes you feel better, look better, eat and sleep better.

VERDICT OF $477

Case of Messer vs. B. & N. Road Ended

THE HICKS CASE ON TRIAL AGAIN

Defendant Claims Damages for Dog Bite

In the superior court this morning the jury in the case of Truman J. Messer vs. Boston & Northern Street Railway Co., returned a sealed verdict of $477 for the plaintiff.

The cases of Mary E. Hicks vs. New England Kennel club and William E. Hicks vs. New England Kennel club, were called for trial this morning.

Both cases were tried together as the plaintiffs in the cases are man and wife. The case grew out of a visit made to the dog show in the Mechanics' building, Boston, conducted by the defendants, in February of last year, where it is alleged that Mrs. Hicks was bitten in the finger by one of the dogs on exhibition. Mrs. Hicks in her declaration stated that she was in the exercise of due care when bitten by the dog and asks for $10,000 damages. The second case which is brought by Mr. William E. Hicks, husband of the plaintiff in the first case, Mr. Hicks seeks to recover for the expense which he had to go to for medical service and medicines, also incidental expenses and the loss of comfort, and assistance of his wife. The ad damnum in this case is placed at $2,000.

Since the first trial Robert Shaw Barlow was summoned as a co-defendant, it being alleged that he is a trustee of the New England Kennel Club Trust.

The defendant's answer in each case is a general denial of each and every allegation included in the plaintiff's declaration.

Mrs. Mary E. Hicks, one of the plaintiffs, after answering the usual preliminary questions, testified: "I visited the New England Kennel club exhibition in Mechanics' hall, Boston, on the 24th of February, 1903. It was a dog show, where the dogs were benched, exercised and judged. There were about 500 dogs at the show. On the day of the accident I arrived at the show about ten o'clock in the morning. It was on a Tuesday. I met my husband about quarter past one that afternoon.

"Puritan, one of the dogs at the show bit me. After eating dinner my husband, Miss Barnes and myself went to see Puritan. We went in a diagonal direction towards the bench where Puritan was. The bench in which he was, was a low one with sides to separate him from the other dogs, a high board in the back and in the front there was a narrow board, about six inches high.

"As we approached Puritan I turned towards my husband and Miss Barnes and pointing at the dog said, 'This is Puritan.' Puritan snapped at my hand and bit my hand between the second and third fingers, the wound being on the second finger. I paid 50 cents to enter the show in the morning."

At this point counsel for the plaintiff submitted a dog show catalogue which the witness claimed she bought at the show on the 24th of February. A pamphlet and entry blank was also submitted as evidence. Counsel then read several sections of the rules and regulations of the dog show as compiled by the New England Kennel club.

Continuing her testimony, witness said: "My hand became numb after the accident and I suffered much pain. The pain increased as the day passed. I went to my home that night and during the next two or three days the pain increased and my right arm became badly swollen. I took to my bed on Friday of that week and stayed there for four weeks. During that time I suffered a great deal of pain. It was the middle of April before I was able to go out on the sidewalk. During April, May and June if I had occasion to go down street I was attended by a nurse. The pain went to my head. My hand now pains at times and is swollen, it being larger than my left hand. I cannot close my fingers tightly at the present time. I have not done my own house work since the injury, but before the injury I did my own house work. My general condition of health for three years previous to the injury was good. There is hardly a night now that I get a good night's rest."

Cross-examined witness testified: "I am conversant with dogs, have been to dog shows and have shown dogs. I have exhibited dogs at Lawrence, Providence and Lowell. It was between 2 and half past in the afternoon that I was bitten. We had supper about six that night, walked around for a while and attended a theatre and came to Lowell on a late train."

"You are a member of the Ladies' Kennel club?" asked counsel.

"No sir," said Mrs. Hicks.

"You were a member of the Ladies' Kennel club?"

"Yes sir."

"Were you at a meeting of the Ladies' Kennel club on April 9th?"

"I do not think so."

"Will you state that you were not there?"

"Yes sir."

Witness testified to being confined in an hospital in Manchester for seven weeks, where she underwent an operation which had nothing to do with the dog bite.

"Had Dr. Pillsbury treated you for a nervous disease before this time?" asked counsel.

"I don't think so," answered witness. This ended the cross-examination.

DEATHS

SCULLY—Edward Scully, aged 61 years, a former resident of this city, died Saturday night at his home in Boston, Pa. The remains were forwarded to this city and were removed by Undertaker J. F. Rogers to the home of the son of the deceased, Michael Scully, 239 Lakeview avenue.

MAHER—Mrs. Catherine Maher, aged 60 years, died last night at the home of her daughter, Mrs. Frank Dunlavey, 1 South Franklin court. She is survived by a husband, Daniel, one daughter, Mrs. Frank Dunlavey, and a sister, Mrs. Hannah Young of Lawrence.

ADAMS—Johanna Adams died last night at the home of her nephew, Cornelius Canain, 133 Lawrence street.

The funeral will take place tomorrow morning and a high mass of requiem will be celebrated at St. Peter's church in Gorham street at 9.45 o'clock.

MANNING—Sabina Manning, aged 24 years, died last night at the home of her mother, Mrs. Bridget Manning, 11 Second street. She leaves to mourn her loss a mother, one sister, Mrs. Bessie Morris, and two brothers, Timothy and Thomas. The deceased was a member of the Third Order of St. Francis of the Immaculate Conception church and of the Young Ladies' Sodality of St. Michael's church. Friends are requested to send no flowers.

SHERIFF FOGG

Summoning Witnesses in Dr. Eastman Case

The only Lowell officer summoned to appear in the court at Biddeford, Me., when Dr. Eastman will be formally arraigned, was Inspector Charles Laflamme, who searched the doctor before the latter was assigned to a cell in the police station.

One of the chief witnesses will be Officer John Morrill, who arrested Dr. Eastman. The Maine police rather cling to the belief that the Dr. Eastman who was sentenced in Boston a few years ago for malpractice and the doctor now under arrest are one and the same despite the fact that the doctor under arrest says that the other Dr. Eastman died at Massachusetts General hospital about one year ago.

Sheriff Fogg will visit the Massachusetts General hospital tomorrow and will also call at the state prison in Charlestown and get the record and description of the Dr. Eastman who served time at that institution.

STRUCK BY HORSE

CHARLES LA DUKE'S RIGHT LEG INJURED.

Charles La Duke, residing at 94 Fourth avenue, while walking through the Mammoth road this afternoon, was run into and knocked down by a horse. The ambulance was summoned and the injured man was removed to the Lowell General hospital, where it was found that he was suffering from a contusion of the right leg.

IN TEWKSBURY

BIRDS ARE SINGING AND THE GRASS IS GREEN.

The good old summer time is almost within reach. Nature is in a happy mood in dear old Tewksbury. The birds are singing, the grass is green and the boys are whistling and playing marbles. The ploughman is turning the sod and there's a cickle cackle here and a cickle cackle there that speaks of the drop in the price of eggs. Farmers' telephones and gas lights are the principal topics of conversation.

Rev. J. A. McKnight occupied the pulpit at the North Tewksbury Baptist church yesterday, preaching in exchange with the pastor, Rev. C. L. Pierce.

The board of selectmen will make a trip over the boundary line between this town and Billerica in the near future.

IN WIGGINVILLE.

The sound of the carpenter's hammer resounds in Wigginville. Spring has lent a touch of prosperity to the place. Houses damaged by the explosion are being repaired and the voices of little children were heard in the new schoolhouse this morning, for the first time. Everybody is delighted with the new school. Its appointments are all that could be desired.

Miss Capiola McLean, who was taken ill at her work last week, is resting comfortably at her home in Epping street.

Mr. Harry Gillam has removed to Shedd street, Lowell.

Rehearsals for the coming entertainment are progressing favorably.

Mr. and Mrs. Robert Fudworth of Roper street are entertaining a daughter.

A son was born to Mr. and Mrs. Edwin Strowberg last week.

The B. & N. St. Ry. is setting a number of new poles on Lawrence street.

NONPAREIL CLUB

TRANSACTS MUCH BUSINESS AT MEETING.

The Nonpareil club met in regular semi-monthly session yesterday and the session was most interesting. Vice President Thomas A. Sheahan was in the chair and the quarterly report of the treasurer showed the organization to be in an excellent financial condition.

Arrangements were completed for the Post-Easter festival of the club on Thursday evening. Mr. Joseph T. McGirr was elected floor marshal and President James J. Ward general manager of the affair. Invitations have been sent to the Nonpareil clubs of Boston, Salem and Haverhill. A social hour closed the meeting.

MISSION TO OPEN.

A mission which will last for four weeks opened at the new St. Louis church in Centralville yesterday. The mission will be conducted by two Redemptorist fathers from Montreal, Rev. Frs. Simon Pare and Joseph A. Trudel. Four masses instead of the regular three were celebrated yesterday in order to accommodate the large number of people who wished to attend. The reverend missionary fathers preached at all of the masses. Rev. Fr. Trudel spoke at the two early masses, while Fr. Pare preached at nine o'clock and the high mass. They invited the people to follow the retreat assiduously and told of the spiritual advantages to be derived therefrom.

They also mapped out the order of the different exercises during the four mission weeks to come. The first week will be for married women.

Mrs. Mabel E. Hodder has been awarded the fellowship for foreign travel given by the Woman's Educational association of Boston. Mrs. Hodder is a graduate of Syracuse university and received her master's degree at the University of Minnesota during a year's residence in Minneapolis, when Mr. Hodder was associated with the Northwestern Telephone company.

LANDED IN KOREA

Japan's First Army Reached Destination Safely

PARIS, April 11—Official advices received today by the French government confirm the press dispatches announcing that Japan's first army, consisting of four army corps, is now completely landed in Korea and that the second army, consisting of a similar number of corps, is about to start. The points of debarkation of the second army are not known.

ADMIRAL WOULD TAKE INITIATIVE

PARIS, April 11—The St. Petersburg correspondent of the Petit Parisian cables an interview which he had with Rear Admiral Rojestvensky, chief of the general staff of the navy, in the course of which the admiral admitted that he had accepted the command of the Baltic squadron; adding that he was not certain whether the squadron would go to the Far East. The emperor, the admiral said, desired the squadron to be ready to sail by July 15, next, but this is considered too hasty a movement in official circles, where it is affirmed that on the departure of the squadron a certain complication might arise in Europe.

Moreover there will not be work for seamen in the Far East in September, "for by then," said the admiral, "the Japanese will have conveyed to Korea sufficient cannon, ammunition and provisions to enable them to carry on a campaign for many months.

"The Japanese will not hesitate to spend enormous sums for apparently inadequate results and this proves that they are sure they can renew their supplies and ammunition and that they have safe friends who will furnish all they need."

Questioned concerning the Japanese tactics, the admiral said:

"Vice Admiral Togo is quite right to remain faithful to his plan, although appearances are against him. We know from a sure source that he is certain he can repair his vessels and renew his supplies, even of heavy artillery if needful."

Admiral Rojestvensky expressed regret that Russia did not take the initiative in attacking, even in sacrificing her fleet if thereby she crippled the Japanese navy.

RUSSIANS ARRIVE AT NEW CHWANG

LONDON, April 11—A correspondent of the Times at Chefoo says that 2000 Russian artillerymen, with sixty guns, arrived at New Chwang Thursday last.

MINISTER PAVLOFF GOING TO MUKDEN

TIEN TSIN, April 11—M. Pavloff, recently Russian minister to Korea, returned to Tien Tsin today. He will proceed to Mukden Tuesday next for the purpose of assisting Viceroy Alexieff.

NEW CHWANG PORT PRACTICALLY CLOSED

CHEE FOO, April 11—6 p. m.—A Chinese steamer has just returned from New Chwang. The pori pilots would not respond to her signals for them to take the vessel up the river. Two British steamers found themselves in the same predicament. The port of New Chwang is practically closed to commerce.

RUSSIANS PRAY FOR VICTORY

VLADIVOSTOK, April 11.—The churches today have been crowded in observance of the Easter holidays with people praying for victory. Many of the inhabitants who fled from Vladivostok to Khabarovsk, eastern Siberia, at the outbreak of the war are now returning here.

DECORATIONS FOR RUSSIAN SAILORS

SEBASTOPOL, April 11—The observance of Easter here was marked by a patriotic demonstration in honor of the arrival of the captain and other surviving members of the crew of the Russian gunboat Koreitz. Vice Admiral Skrydloff, the commander of the Russian Black Sea fleet, in handing them crosses of St. George, compared their exploits to the heroic defence of the Russians at Sebastopol.

BUSINESS SUSPENDED IN ST. PETERSBURG

ST. PETERSBURG, April 11.—The Easter merry making is in progress, business is suspended, the government departments are closed and the war bulletin boards are here, except for the order for the mobilization of the naval reserves. Only three newspapers appear and they are in the form of fly sheets. M. Meshtcrsky in the Grashdanin pays a fine tribute to Prince Hilkoff, the minister of railroads, whom he compares with Peter the Great, working with his own hands on the Baikal railroad to stimulate the workmen to perform marvels, like Peter at the foundry in St. Petersburg. The minister will return soon to Baikal to resume personal direction of building the circular line which is hoped will be running by July, a year earlier than planned. Prince Hilkoff expects soon to have two sections of military trains running daily. In addition, to the list printed yesterday the Novoe Vremya today contains the belated Easter greetings of the officers of the warships Retvizan, Petropavlovsk, Gradonsk, Vsadnyk and Glilok and the transport Angara.

New models, Russian three-inch quick firing arms, firing 18 shots a minute, are being issued to the artillery colleges of St. Petersburg for the purpose of instructing the senior cadets in the handling of these pieces. The emperor will confer diplomas on them in May instead of next fall.

20,000 TROOPS IN CHINESE FRONTIER

ST. PETERSBURG, April 11.—The reports that M. Lessar, the Russian minister at Pekin, had made strong representations to the Chinese government on the subject of the Japanese military instructors in the service of China and the Japanese officers with General Ma's army, demanding the issuance of orders for their dismissal are confirmed here. Russia regards their continued presence where they are as being a most serious threat to her. It is pointed out that without the consent of the Pekin government the Japanese officers who are with General Ma, who is now north of the great wall easily can obtain dominant influence over the Chinese troops and use them if the Japanese operations demand the creation of a diversion in Gen. Kuropatkin's rear, possibly resulting in cutting his communications. If Gen. Kuropatkin is compelled in time of stress to meet a sudden and unexpected attack from this quarter, it might greatly embarrass him. Of course the Pekin government would disavow complicity but the harm would be done and Russia considers that the immediately removal of Japanese influence with the Chinese army is imperative. While it is not specifically stated that China's failure to comply with Russia's demands will be considered a violation of neutrality, this is believed to be the true account of the situation. It is added that Kuropatkin is disposing 20,000 men where they will be available for use in the direction of the Chinese frontier, but no confirmation of this report is obtainable.

OFFICERS MISTOOK FLASH SIGNAL

NEW CHWANG, April 11—An official explanation was issued today of the firing of guns from the forts here last night which caused a certain amount of excitement and the killing of two Chinese.

It appears that the officers of the garrison did not understand the system of customs flash signals in use at the mouth of the river for the purpose of signalling the depth of the water on the bar and the fire was opened at some pilot boats and outwardbound merchantmen. The effect of the fire had not been reported up to noon today. During the excitement among the troops a sentry fired on and killed two Chinese sampan men.

In view of the reports received here of the Japanese activity in Korea and of the arrival of Japanese troops of the garrison had been fully warned that it was possible the Japanese would make an attack on this place and the citizens on hearing the firing naturally supposed that the attempt was being made last night.

PLEADED GUILTY

Five Boys Accused of Robbing Recluse

NEW MILFORD, Conn., April 11—As all five boys who were arrested for taking $22.00 from Henry Davis, a recluse of Lanesville, last Thursday, pleaded guilty when called before Trial Justice Merwin today, guardians ad litem were appointed for them and bail of $400 each fixed for their appearance at the June term of the superior court. The boys, whose names are Fred Blodgett, Benj. Plant, Edward Weimar and Samuel McCormick of Waterbury and John Turner of this place, did not exhibit any concern at being in court, but their parents and other spectators cried so audibly at times that the proceedings were nearly interrupted.

It is possible for State Attorney Warner to have a bench warrant issued for the boys to appear in superior court at Litchfield next Tuesday and it is likely that the case may be disposed of in this way.

AN INJUNCTION

ISSUED BY COURT AGAINST MAYOR FAGAN.

NEW YORK, April 11—William H. Corbin, counsel for the Suburban Water company of Jersey City, obtained an injunction today from Chancellor Magie restraining Mayor Fagan of Jersey City from interfering with the pipes, etc., of the Suburban Water company until the case has been heard on argument. The injunction prohibits the mayor from taking any action until after April 19, the order being returnable before the chancellor on that date.

The injunction was secured because of the troubles in Kearney last night when Mayor Fagan, accompanied by two of the board of the water works commissioners, the corporation counsel and several Jersey City officials and about 100 laborers tried to gain control of the water mains there.

ANOTHER STRIKE.

BIDDEFORD, Me., April 11—A second strike occurred today at the Saco & Pettee machine shops when seventy iron moulders who have been working in the places of the men now out, left the shops. They give dissatisfaction with wages as the reason for their action. Many of the men have joined the local union.

Special For this Week A fancy 2-quart Jug with one pound of 50 or 60c Tea

This is one of the best presents we have ever offered.

O'Brien Bros TEA DEALERS.

227 CENTRAL STREET Telephone 679-5.

CHIEFS HIDING

General Wood Expects to Arrest Them

WASHINGTON, April 11.—The following bulletin was posted at the war department today:

General Wood reports that he invited Sultan Taraca to meet him at Vicars on March 31, for consultation and that the sultan refused to come and instead made extensive hostile preparations. Marching columns from Marahui and Vicars left on the second of April to search in Taraca district. The Vicars column was fired into all night ten miles from Vicars and one enlisted man was seriously wounded.

The Marahui column was strongly resisted at the mouth of the Taraca river, although every effort was made to accomplish a peaceful landing; two enlisted men were seriously wounded. The combined forces assembled in the valley on the 4th of April and a large number of hostile fortified cottas occupied were destroyed from April 4 to 7. The troops then returned to their proper stations. Newcomb, Co. K, 17th infantry, and Wampler, Co. D, 23d infantry, were killed. Every effort was made to bring the Moros to terms peacefully, but in each instance our troops were attacked before firing a shot and force was only used when all peaceful methods failed and the enemy attacked us. The two chiefs who have been at the bottom of all the trouble on the east side of Lanao for two years are now in hiding and they will be arrested if possible.

General Wade to whom Gen. Wood's report was made and who transmitted it to the department, adds that the conditions in the Taraca valley for the last three months have been such as to render the above action absolutely necessary."

ASSIGNMENT MADE

BY THE NEW HAMPSHIRE CONFERENCE.

MANCHESTER, N. H., April 11.—The joint work of the New Hampshire conference of Methodist churches today was the announcement of the appointments for the several districts. The changes are as follows:

Manchester district—Derry, First church, Rev. S. E. Quimby; Enfield and West Canaan, Rev. J. P. Frye; Fitzwilliam and Richmond supplied by Rev. G. M. Newhall; Londonderry, Rev. W. J. Wilkins; Milford, the Rev. D. C. Babcock; Nashua Arlington street church, Rev. J. H. Foote, Newport, Rev. C. H. Walters; North Charlestown and West Unity, Rev. C. W. Martin; Salem, First church, and Ayers Village, Rev. H. E. Allen; West Derry, Rev. Wm. Thompson; West Rindge, supplied by Rev. G. G. Williams; Winchester and Westport, Rev. J. T. Hopper; Antrim, Rev. E. S. Collier; Brookline, Rev. C. W. Deckerill and Chesterfield supplied by Rev. H. A. Jones.

Dover district—Haverhill Mass., Third church, Rev. J. E. Montgomery; Lawrence, Mass., First church, Rev. Wm. Warren; Lawrence, Mass., St. Mark's, Rev. J. N. Bradford; Merrimacport, Mass., Rev. A. M. Shattuck; Milton Mills, Willis Holmes; Newmarket, Rev. C. D. Hills; Portsmouth, Rev. J. L. Felt.

Concord district—Center Sandwich and East Sandwich, Rev. W. C. Bartlett; Chichester and Loudon, Rev. D. W. Downs; Laconia, First church and Trinity, Rev. G. B. Goodrich; Lancaster and Grange, Rev. Thomas Whiteside; Landaff and Swiftwater, Rev. Henry Candler; Monroe and North Monroe, Rev. Guy Roberts; Pittsburg and Beecher Falls, Rev. W. A. Headson; Stratford, Rev. D. J. Smith; Tilton, Rev. G. A. Henry; Woodsville, Rev. J. G. Cairns.

TO REORGANIZE SHIPBUILDING COMPANY.

TRENTON, N. J., April 11.—Judge Kirkpatrick, in the United States court today said he would sign an order in conformity with Receiver Smith's suggestion and the plan of the reorganization committee of the United States Shipbuilding Co., as set out in the circular by the latter under date of Feb. 4, 1904.

SHERIFF FROM MAINE.

Sheriff N. T. Foge of Biddeford, Me., arrived in Lowell this forenoon and is working on the Dr. Eastman case. He will visit friends and relatives of the doctor and the doctor's wife and will interview police officers and others who talked with the doctor before and after being taken to the police station.

HIS HAND INJURED.

Thomas Chadwick, residing at 24 Howe street, while at work in the Middlesex mills this morning, had his right hand caught in a picker. He was removed in the ambulance to the Lowell hospital where the injury was dressed.

CUNARD LINE

Fast Twin Screw Steamers

New, 14,250 tons, 600 feet long, fitted with Marconi's wireless system. Rooms upper decks midship. Perfect ventilation.

Boston, Queenstown, Liverpool.

Saxonia April 26, May 24, June 21, July 19.

Ivernia April 12, May 10, June 7, July 5.

A Cunarder from New York every Saturday.

Discount allowed on combined outward and return first and second cabin fares.

Rates, sailings, plans, etc., apply CHAS. P. SUMNER, Agent, 126 State street, Boston.

DENIS MURPHY, 18 Appleton street, Lowell, Mass.

J. F. O'DONNELL, 324 Market street, Lowell, Mass.

O. A. BERNSTON, 25 Andrew street, Lowell, Mass.

PHIL. S. WIDEN, 49 Lundburg street, Lowell, Mass.

ANDERS THOMASSON, 277 Central street, Lowell, Mass.

TO THE MEDITERRANEAN FROM BOSTON DIRECT TO THE AZORES, GIBRALTAR, ALGIERS, MARSEILLES, GENOA, NAPLES & ALEXANDRIA, EGYPT. WHITE STAR LINE

Canopic.....Apr. 23, May 28, July 2
Romanic.....May 14, June 18, July 30

(Send for rates and illustrated booklet.) These steamers are the largest in the Mediterranean service.

First Class $65 Upwards.

Boston to Liverpool via QUEENSTOWN

Cymric.....April 23, May 19, June 16
Republic (new)..Apr. 30, June 9, July 7
Cretic.....May 5, June 2, June 30

First class $60 and $65 upwards, according to steamer. For plans, etc., address

WHITE STAR LINE, 9 State Street, India Building, Boston, or to Denis Murphy, 18 Appleton St. H. P. Leeds, 5 Bridge St., Lowell.

W. U. CASE.

PITTSBURG, Pa., April 11.—Arguments are being made today in the U. S. circuit court before Judge Buffington, in the cases of the Western Union Telegraph Co. vs. the Pennsylvania company and the Pennsylvania company vs. the Western Union Telegraph Co. This is a similar case to that which was decided in favor of the Pennsylvania Railroad Co., a year ago and which resulted in the wholesale cutting down of telegraph poles along the railroads right of way. No such action will be taken in this case, however, by agreement between the parties. The telegraph company is represented in the argument by Attorney Rush Taggart of New York and George B. Gordon of Dalzell, Scott & Gordon, represent the railroad.

Eyes and Nose Ran Water.—C. G. Archer of Brewer, Me., says: "I have had catarrh for several years. Water would run from my eyes and nose for days at a time. About four months ago I was induced to try Dr. Agnew's Catarrhal Powder and since using the wonderful remedy I have not had an attack. I would not be without it. It relieves in 10 minutes. Sold by Ellingwood & Co. and Falls & Burkinshaw.—29.

CASTO

AL. HAYNES, Manager.

ALL WEEK AFTERNOON AND EVENING APRIL 11

Miss Dean Edsall AND COMPANY IN "A WILD ROSE"

APR. 18—JAS. J. CORBETT

Matinees.....10 and 20c
Ladies to Best Orchestra Seats.....10c
Evening.....10, 15 and 25c
Seats may be Reserved for 10c Extra.
Telephone 815-3.
Box Office Open 10 a. m. to 10 p. m.

U. S. REVENUE

Returns show increased sales on the

7-20-4

10c CIGAR

during 1903 nearly 900,000 cigars. 29 years' continuous increase in sales shows that quality counts. R. G. SULLIVAN, Mfr., Manchester, N. H.

THE Washington Savings Institution

4 Per Cent. Interest

Compounded Semi-annually

265 Central Street

LOWELL, MASS.

HARRY RICHARDSON

THE BAKER

Has Not Cut the Size or Quality of His Loaf:::

ONE PAIR OF EYES MUST LAST THROUGH LIFE.

Expert examination is always needed.

Optician George G. Rogers, 145 MERRIMACK STREET Opposite Pollard's.

GEO. E. METCALF & CO.

FIRE INSURANCE

159 Middlesex St.

Wall Paper -AT- 97 Appleton Street

It is more profitable to advertise honorably and fail in the attempt to get business, than to advertise dishonorably and succeed for a little while.

JOHN W. McEVOY

Counsellor-at-law And Public Administrator.

127 Central Street. Telephone 889-4.

POPE SAID MASS

Imposing Scene at St. Peter's in Rome

ROME, April 11.—For the first time since his coronation, August 9, 1903, the pope went this morning to St. Peter's to say mass in celebration of the thirteenth centennial of St. Gregory the Great (who died in 604 A.D.).

The immense basilica of St. Peter's was filled, more than 70,000 persons being present. The pope was in the best of health. He appeared in the sedia gestatoria although the motion of this chair, carried on the shoulders of bearers, makes him ill.

On his express recommendation, the people contented themselves with waving of handkerchiefs and refrained from applauding.

The inside of St. Peter's presented a grand sight. There were only three tribunes for members of the aristocracy, diplomatic corps and royal families respectively. A special reserved place for the pope's family, was occupied by his three sisters.

The sistine choir, directed by Abbe Perosi had a special box near the throne while grouped around it were 1200 youths of practically every nationality, race and color belonging to the ecclesiastical colleges at Rome. The benedictine monks who formed the choir were also located here. The arrival of Pope Pius was heralded by a blare of silver trumpets. He entered the church by the chapel Della Pieta, where he entered the sedia gestatoria.

Although the procession was as gorgeous as ever, its reception seemed cold after the frantic applause permitted by Pope Leo. This, however, heightened the effect of the choir which greeted him with music as he came in.

America was represented in the papal procession by the Most Rev. Robert Seton, titular archbishop of Heliopolis, formerly of Jersey City, N. J., Right Rev. John J. O'Connor, bishop of Newark, N. J., Monsignor Thomas F. Kennedy, rector of the American college at Rome, Very Rev. J. P. Farrelly, formerly of Nashville, Tenn., spiritual director of the American college at Rome, Monsignor J. A. Stafford and Father C. P. Carroll of Newark, N. J.

At noon the pope re-entered his apartment, the procession being formed in the same manner as on entering the church. There was no applause and a lack of incident except that several persons fainted, especially ladies and soldiers who had been in the plaza since 4 o'clock this morning.

LAWYER LINDSAY APPOINTED.

NEW YORK, April 11—Harris D. Lindsay, a lawyer, was appointed third deputy police commissioner by Police Commissioner McAdoo today and will assume the duties of his office at once.

NEW RAILWAY

WILL TRAVERSE BRITISH COLUMBIA'S NORTHERN GOLD FIELDS.

VICTORIA, B. C., April 11.—In reply to representatives of the British Columbia Northern and MacKenzie Valley railway company, who asked if the British Columbia government would supplement the dominion government's subsidy to the railway by a substantial provincial subsidy, Premier McBride has replied that if the company would deposit a guarantee forfeit fund of $26,000 to insure the building of the railway within a specified time, his government would make the British Columbia Northern and MacKenzie Valley railway project the third of the railway measures to be dealt with at a special summer session of the legislature next June, when a suitable subsidy in proportion to that granted by the Dominion government would be placed. This has been agreed to by the promoters.

The new railway will traverse British Columbia's northern gold fields and give direct railway communication with Dawson City, as well as Port Simpson, which is expected to become soon the great port for Oriental steamers. The new line is to connect with the Grand Trunk Pacific in the Pine river passes and is considered one of the most important railway projects ever mooted in the American northwest.

ALTERED STAMPS

BOSTON ARTIST IS UNDER ARREST.

NEW YORK, April 11—Richard P. H. Wolle, alias N. R. Winters, an artist who is believed to have come here from Boston, was held in $2500 for examination in the Tombs court today on a charge of grand larceny. It is alleged that Wolle altered practically worthless postage stamps so as to make them appear rare and valuable and then sold them to stamp collectors for large sums. Wolle was arrested on complaint of Joseph H. Negreen, a stamp dealer, who claims that he paid him $800 for a collection of stamps which later proved to be worthless. At the time of Wolle's arrest a number of stamps alleged to be altered and worthless were found in his possession.

MADE A FORTUNE

WILLIAM CREIGHTON PENNILESS WHEN HE LEFT IRELAND.

NEW YORK, April 11.—William Creighton, a prominent New York merchant and manufacturer, is dead at his home in Brooklyn. He came from Ireland penniless at the age of 17 and at the time of his death was one of Brooklyn's wealthiest residents.

Mr. Creighton was a prominent worker in the Protestant Episcopal church and was related to the late Bishop Creighton of London.

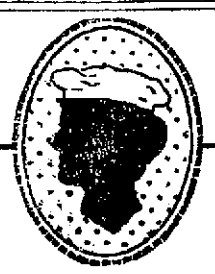

It is poor economy to try to save a few cents on a can of baking powder. Cheap baking powder means cheap food; and *cheap* food means *poor* food every time.

One can of Cleveland's Baking Powder, owing to its superior strength and purity, will last as long as two cans of "cheap" baking powder and will make better, richer and more nourishing food.

There is true economy in buying Cleveland's.

Only 25c

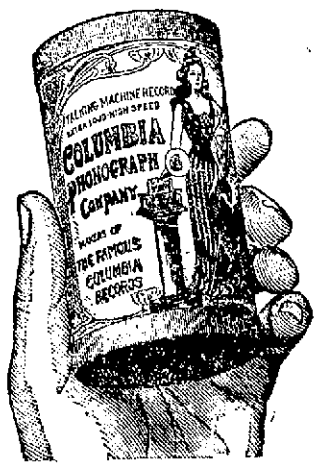

Only 25c

Why Pay 50 Cents for Your Phonograph Records When You Can Buy the New Make

Columbia Hard Moulded Records for 25c

They fit either Edison or Columbia machines. We guarantee every record to be perfect, and just as good quality as any 50c Record ever made. They outwear any other make.

If you do not own a talking machine, call at our branch store and get one at once.

ONLY ONE DOLLAR A WEEK IS ALL IT WILL COST YOU.

20,000 Cylinder Records Now on Our Shelves, at Only 25c Each. More Coming.

Columbia Phonograph Co.

New Branch Store, 62 Central St.

SOME APRIL RECORDS NOW ON SALE. OPEN EVENINGS.

MEN LOCKED OUT

1800 Employes Forced to Idleness

MONTPELIER, Vt., April 11.—Eighteen hundred employes in the granite sheds of Montpelier, Barre and vicinity, were locked out this afternoon by the Barre Granite Manufacturers' association, pending the outcome of a dispute between the tool sharpeners at Barre and the quarry owners. Nearly all of the granite manufacturers in this section of Vermont are members of the Barre association. The trouble among the tool sharpeners is due to the introduction of new tool sharpening machines. It is claimed by the hand sharpeners that they are required by a number of firms to sharpen all the small tools not easily attended to by the machine men. The hand-sharpeners objected to this arrangement and struck last week pending an appeal to the union on the question at issue. Less than 200 men were involved in the strike.

The manufacturers in Barre regarded the objections of the hand-sharpeners as unreasonable and a consultation was called. Today it was voted to shut down all the stone sheds in the two cities.

Outside of the sharpeners' strike a demand has been made on the Montpelier manufacturers by the polishers and lumpers, through their union, for an eight-hour day and an increase of 25 per cent. in wages, to take effect on May 1. In view of the trouble with the tool sharpeners it is thought that the manufacturers will attempt to arrive at an understanding with all the employes before operations are resumed. When the notices were issued, shutting down the stone sheds no date was set for a resumption of work.

LARGEST CHECK

KNIGHTS OF COLUMBUS PAPER IS SEVERAL FEET SQUARE.

NEW HAVEN, Ct., April 11.—The largest check, in area, ever drawn in this country arrived in this city yesterday by special messenger to be forwarded by Supreme Secretary Daniel Colwell of the Knights of Columbus to the Catholic University in Washington. On Wednesday it will be presented as a gift from the members of the Knights of Columbus for the endowment of a chair of American history at the university. The check is about the size of four newspaper pages laid side by side and is for $50,000.

The engraving is done by skilled workmen and every council which has ever contributed to the fund is named on the check. After its cancellation in Washington it will be returned to Supreme Secretary Colwell, who will have copies made and sent to every council contributing and will preserve the original at the national headquarters in this city.

EVIL TENDENCIES

ARE NOT INHERITED, SAYS DR. SILVERMAN.

NEW YORK, April 11—In a discourse on "The Home as a religious source of instruction," the Rev. Dr. Silverman, in the Temple Emanuel, has declared that man does not inherit evil tendencies.

"We always conform," he said, "to our surroundings, and are thus impregnated with the good or the evil.

"Upon the child is placed the stamp of his moral life by the home in which he is born and reared. The child and the home are two of the most important figures of human existence. Together they are the cornerstone of humanity. It is important that they be brought together, for whatever the home gives to the child the child will pay back to it.

"Why busy so much with parliaments, wars, business, sciences and fortunes when thousands and millions of babes are permitted to grow up misshapen in body and morals. A home founded on love and equality is a league of its members against the world, working for the good of those who reside therein. There is founded a school for the preparation for life."

CHURCH WORK

TAKING ON A FEMININE COLOR, SAYS REV. MR. NOTMAN.

CHICAGO, April 11—There is a marked tendency in the modern church for preaching and activity to take a feminine color, according to the Rev. Wm. R. Notman at the Fourth Presbyterian church.

"Women predominate in modern church work," he said, "and I fear the effect of this condition on the standing of the church among men. Men say the church is more or less effeminate; that it is run by women; that it has a woman's spirit and a woman's ministry. Men ask if it is possible for a clergyman who preaches to more women than men to avoid molding his sermon to woman's nature. Will not the preaching of the gospel, it is asked, lose some of its manly tone?

"I believe that the ministry needs to guard against this tendency. The church should be for men as well as for women.

"Women walk by faith more than men. They believe in the ultimate outcome for righteousness. In women we find the strong faith that has ever been the stronghold of the church. If the church has any spirit of self sacrifice that spirit is in its women."

MERGER CASES

SUPREME COURT DECIDES IT HAS NO JURISDICTION.

WASHINGTON, April 11—The United States supreme court today decided the case of the state of Minnesota vs. the Northern Securities company and the Northern Pacific and Great Northern railroad companies, involving the validity of the merger of the two railroad companies, holding that it was without jurisdiction and reversing the opinion of the court below. The opinion was by Justice Harlan.

FOR RHODES SCHOLARSHIP.

UNIVERSITY OF CALIFORNIA, Cal., April 11—Seven candidates have offered themselves for examination for the competition for the first California Rhodes scholarship at Oxford. By an agreement between the University of California, Stanford university and the lesser colleges in the state, the first scholar will be chosen from Berkeley. The examinations will take place April 13 and 14.

SENATOR QUAY ILL.

NEW YORK, April 11.—U. S. S. Senator Quay is reported to be ill in Atlantic City. No one is allowed to see him and the attending physician has given strict orders that no verbal or written message pertaining to politics or business shall be taken into the sick chamber. The senator, it was said, must have absolute rest and be free from all care. He is 71 years old.

MARX AT LARGE

Pursuers are Unable to Locate Him

COLCHESTER, Conn., April 11—John Marx, the farmer for whom the local and county authorities have been searching since the body of Joseph Pavell, a farmhand, was found on his premises last Thursday, was still at large this morning. In spite of the fact that an alarm had been sent through all the towns in this section, including the more isolated districts, Marx has succeeded in eluding his pursuers, though he is still thought to be somewhere hereabouts. Early today Sheriff George O. Jackson and a posse were conducting their search in the town of Salem, just south of Colchester. It is now known that in addition to clipping his flowing grey beard close to his face Marx has made a change of clothing since he disappeared. He is now supposed to be wearing a light brown hat and light overcoat which he obtained at the home of a fellow countryman on Saturday night. He had previously worn a dark sweater. This information was brought to Sheriff Jackson by a Salem resident who is said to have talked with Marx, but as the sheriff was not notified until about 10 hours later the trail was not very fresh when picked up. According to the Salem man Marx stated that he was in hiding because he had trouble with his family. It developed today that as a result of the search for Marx he has been confused by some persons with another resident of Colchester, a German named John Marks. The man for whom search is being made is a Russian Jew. The other Colchester man named Marks has children and other relatives in various parts of the country, and since the announcement of the murder he has been annoyed by the receipt of telegrams and letters of inquiry about the matter. The mistake is said to have arisen when the Willimantic officers searched the house of a daughter of Marks in that city and obtained from her information about her father and relatives, supposing that she was related to the man wanted in Colchester.

According to Mrs. Marx, who is under surveillance at her home, her husband has had other wives, but how many she does not know. She said she had been married to him about seven years. They have four children, the youngest of whom is one year old. Mrs. Marx is about 35 years old. She told Coroner F. H. Brown that she knew nothing about the death of Pavell and supposed he had gone away to get employment elsewhere until she was told that his body had been found in a bag in a cellar on the farm.

The theory on which the coroner is working in his investigation is that the farm-hand was killed while asleep with a blow of an axe. He is said to have slept usually on the floor of the bed-room occupied by Marx. The floor was covered with straw matting, which is now missing. It is supposed that the murderer finding the body too heavy to carry from the house, cut it up as it lay on the matting and put the portions in a bag in the cellar. It is believed that the blood soaked matting was afterwards burned.

According to Joe Straing, the farm-hand who found the body and who was acquainted with the murdered man, Marx agreed to pay Pavell $50 for six months service when he hired him last fall. Straing did not think Marx had paid Pavell any money up to the time of the latter's disappearance. Coroner Brown is understood to hold the theory that a demand made upon Marx for the money when Pavell desired to go away led to the murder.

LYNN STRIKE

TAKEN UP BY BOARD OF ARBITRATION.

BOSTON, April 11—The state board of arbitration considered informally today the labor difficulties at Lynn growing out of the strike of 500 or more shoe counter workers for a new wage schedule. The board was asked to take up the matter and tender its offices for a settlement by Mayor Eastham of Lynn. No conclusion as to what action would be recommended was reached by the arbitrators today. The question will be considered from time to time during the week in accordance with the developments in the situation.

CASHIER MISSING

FRIENDS FEAR HE IS MENTALLY DERANGED.

NEWBURGH, N. Y., April 11.—Willis C. Stevens, for 17 years cashier of national bank of Walden, Orange county, has been missing from home since Thursday noon. His friends fear that he is mentally deranged and has either committed suicide or is wandering about the country. He had no financial or domestic difficulties.

COTTON FUTURES.

NEW YORK, April 11.—Cotton futures opened weak. May, 14.63; June, offered, 14.83; July, 14.36; Aug., 14.31; Sep., 12.69; Oct., 12.03; Nov., 11.99; Dec., 11.83.

PLUMBERS ON STRIKE.

DERBY, Conn., April 11.—Twenty-five men, all members of the plumbers and steam fitters' union of Derby, Shelton and Ansonia, struck today because the master plumbers refused to allow them an increase in wages of six and a quarter cents an hour. At present the men are receiving 31¼ cents. The strike ties up all plumbing work in this section.

WANT AN INJUNCTION.

NEW YORK, April 11.—The hearing in the suit of the Continental Securities Co. against the Northern Securities Co., which was to have come up in Jersey City today, has been set for Monday, April 18. The case is an application for an injunction against the announced method of distributing the stocks held by the Northern Securities Co.

BAD BLOOD

"I had trouble with my bowels which made my blood impure. My face was covered with pimples which no external remedy could remove. I tried your Cascarets and great was my joy when the pimples disappeared after a month's steady use. I have recommended them to all my friends and quite a few have found relief."

C. J. Pasch, 967 Park Ave., New York City, N. Y.

Best for The Bowels

Cascarets

CANDY CATHARTIC

THEY WORK WHILE YOU SLEEP

Pleasant, Palatable, Potent, Taste Good, Do Good, Never Sicken, Weaken or Gripe, 10c., 25c., 50c. Never sold in bulk. The genuine tablet stamped C C C. Guaranteed to cure or your money back.

Sterling Remedy Co., Chicago or N.Y. 500

ANNUAL SALE, TEN MILLION BOXES

TUCKER IN COURT

THE PROCEEDINGS OCCUPIED ABOUT FIVE MINUTES.

WALTHAM, Mass., April 11—State Detective J. H. Whitney and Officer Dunham came here from Newton this forenoon and made a formal complaint before the clerk of the district court, who made out a warrant charging Charles L. Tucker with the murder of Miss Mabel Page. The warrant was signed by Judge Lace.

Before the prisoner was brought here from West Newton, the minor cases before the district court were disposed of, the two officers returning to Newton for Tucker after the warrant had been obtained.

The law provides that the warrant must be taken out within 24 hours after an arrest for murder, but Sundays are not included in the time allowed.

At 9 o'clock Alfred Tucker and his wife, the father and mother of the defendant, accompanied by the latter's brother, appeared in the courtroom and were given seats at the left of Judge Lace.

The courtroom was filled with spectators and many stood on the street, unable to get inside the building. Tucker was not brought over the river until after the ordinary police court cases were disposed of.

Not guilty was the plea of Tucker when he was called before Judge Lace to answer to the charge of murdering Miss Page. No examination was held. At the request of Thomas H. Vahey, counsel for Tucker, the case was continued until April 21. The defendant was ordered to be committed to the Middlesex county jail at East Cambridge, without bail. The postponement of the hearing in the case was sanctioned by the government.

The prisoner, in charge of State Officer J. H. Whitney, reached the courthouse just before 10 o'clock. They were admitted at the side entrance and in a moment or two Tucker was in the dock in the courtroom. At one side near the prisoner's inclosure sat his father, mother and brother. As he passed he nodded in recognition. He seemed very calm and gave no evidence of being disturbed at his position. In the courtroom were James H. and Thomas H. Vahey, counsel for Tucker.

At about two minutes past 10 o'clock, Judge Lace came from an anteroom and took his position. Thomas H. Vahey, addressing the court asked if an arraignment was desired today. The judge replied in the affirmative and ordered the complaint against Tucker to be read. The prisoner was directed to stand. He arose without apparent hesitation. As he did so he seemed to be hardly more than a youth, with smoothly shaven face, bright eyes and healthful color, although a little pale. He wore a blue serge suit and in spite of rather low stature, appeared to be rather athletic, with broad shoulders and deep chest.

The clerk read.

"Taphanus Whitney of Medford complains that Charles L. Tucker of Weston on the 21st of March, 1904, at Weston, did assault and beat Mabel Page with intent to murder her by cutting and stabbing her body with a knife or other sharp instrument, and by such assault and beating did kill and murder said Mabel Page contrary to the peace of the commonwealth, and the laws and statutes therein provided." The signature to the complaint was that of Ed. Roberts, clerk of the Waltham police court.

While the complaint was being read Tucker apparently paid little attention to the proceedings. Occasionally he looked at the clerk, but most of the time his eyes were roaming about the room. As soon as the reading was finished, in a clear voice Tucker pleaded "not guilty." Counsel then asked for a continuance, requesting that the defendant be committed to the house of correction at East Cambridge.

"You mean the East Cambridge jail?" asked the judge.

"Yes, your honor," was the response.

The court then asked to what date postponement was desired and counsel said for an interval of 10 days. The judge then said that he would consider the case until April 21. The clerk formally announced the continuance by turning to the prisoner and saying: "The court holds you without bail and you are committed to the county jail at East Cambridge until April 21."

The entire proceedings consumed less than five minutes and before 10.15 Tucker had been led from the courtroom by Officer Whitney. In an anteroom Tucker was permitted to hold a conference with his counsel.

NINETEEN MURDERS

GIVE THE POLICE PLENTY OF WORK.

BOSTON, April 11.—Evidence that the police of New England have been trying to arrest the guilty persons in connection with the 19 murders which have occurred in the district since March 1 was afforded today by the fact that in four of the cases persons were in court charged with having committed homicide. Of these cases the one to which public interest was peculiarly directed on account of the mysterious circumstances surrounding the tragedy involved was that of the arraignment of Charles L. Tucker at Waltham, who was arrested Saturday charged with killing Miss Mabel Page at Weston 10 days ago, by stabbing her.

At Dedham Harris Dexter, a 14-year-old Randolph lad, was called in the superior court to answer to the complaint of causing the death of his brother Parker by shooting him with a revolver in Randolph.

In Boston the alleged murder of Mr. and Mrs. Frank Brown in Roslindale on March 26 was the subject of a court hearing when Willis H. Wilson, son of Mrs. Brown, was charged with killing them.

At Biddeford, Me., Dr. and Mrs. Charles A. Eastman were charged with having caused the death of Miss Edith McIntyre of Boothbay Harbor at their sanitarium at Old Orchard.

STRUCK BY AUTO

ONE MAN WAS PROBABLY FATALLY INJURED.

NEW YORK, April 11—One man has been probably fatally injured, another seriously hurt, a horse killed and a carriage and an automobile smashed in a collision between a 24-horse power automobile and a carriage at Ocean Boulevard and the Neck road, near Coney Island.

The automobile, in charge of William A. Stark, of Brooklyn, was running from Coney Island at the rate of 10 miles an hour when the machine collided with a buggy carrying two Italian merchants from New York. The horsemen were injured most, however, one whose skull was crushed, probably will die.

The automobilists were bruised and cut and it was necessary to kill the horse.

The police found that the carriage was not provided with lights and was on the wrong side of the road, so they refused to arrest Stark.

F. G. McGregor sold at auction on Saturday the Gilbert place on Andrews street, to Wright Whitely for $3000 which was considerable more than the assessed valuation.

HIS ARM TORN OFF

Man Caught Between Pulley and Belt

NEW YORK, April 11—With his right arm torn off at the elbow and every joint and ligament in his body twisted and strained, Charles Metzen, an engineer, is at the Roosevelt hospital with a slight chance for recovery.

Metzen is employed in a factory on West Thirtieth street. While attempting to adjust a belt his right arm was caught between the pulley and the belt. At the same time his left foot became wedged in a machine on which he was standing. The revolutions of the pulley wound and twisted his arm, drawing the man's body upward. So great was the strain and so strongly resisted by Metzen's body that the machine, weighing three tons, and bolted to the floor, was drawn from its fastenings and raised two feet in the air. An instant later the arm was torn out at the elbow and Metzen fell heavily to the floor.

McLEAN IS DEAD

HE WAS RECENTLY PARDONED FROM STATE PRISON.

CONCORD, N. H., April 11—The state authorities were informed today of the death of Arthur McLean, who was recently pardoned from the state prison where he was serving a term for murder at his home in Henniker. The cause of death was tuberculosis.

McLean was convicted of shooting and killing Miss Mattie Belle Douglass, aged 17 years, to whom he had been engaged on August 11, 1891.

At that time he was 22 years of age. On the evening of the murder the couple went out driving and during a quarrel the girl was shot. McLean was sentenced to state prison for a term of 30 years. Owing to failing health, he was recently pardoned by Governor Bachelder and council.

FATALLY SHOT

CHIEF OF POLICE FIRED AT MAN.

LIVERPOOL, N. S., April 11—The authorities here today began the investigation of a stabbing and shooting affray which occurred Saturday night near this town and which resulted in three men receiving serious wounds. An Italian named Albro employed on the South Shore railway created a disturbance and when Chief of Police McAuliffe attempted to arrest him he stabbed the chief in two places. In his flight Albro stabbed Arthur Mulhall, a citizen who attempted to detain him. The chief of police then drew his revolver and fired at the laborer, wounding the man so seriously that his death is expected. Although McAuliffe has stab wounds, he will recover, as will Mulhall, whose injury is in the back. Several other laborers were concerned in the disturbance, but it is claimed Albro was the only one who offered violence.

TWO MORE ARRESTS

IN CONNECTION WITH THE HARVARD LARCENY.

CAMBRIDGE, Mass., April 11—James L. Bancroft and Stanley E. Estabrook, each 23 years of age, were arrested today charged with breaking and entering and larceny at Harvard university dormitories. Two others, Kenneth H. Wade and Thomas A. J. Hodgson were arrested yesterday on similar charges. When all four were arraigned in the district court today a continuance was made until April 23, bail being fixed at $1500 for each defendant.

The police said today that they had recovered $1200 worth of jewelry and other articles from the rooms of Bancroft and Estabrook.

BOURNE MILLS

NO ATTEMPT MADE TO RESUME WORK.

FALL RIVER, Mass., April 11—No attempt was made today to reopen the Bourne cotton mills in Tiverton, just across the Rhode Island state line and it is not known when work will be resumed.

The plant has been shut down four weeks, partly on account of a strike of weavers and partly because of the slow demand for goods.

The weavers, at a recent meeting, voted not to return to work until their difference with the management regarding the operation of looms during the noon hour, is adjusted. About 600 hands are idle.

FLOOD SITUATION

ALL TRAINS HAVE BEEN DELAYED.

MONTREAL, April 11.—The flood situation in this city and vicinity is unchanged. There is no danger at present. Across the river St. Lawrence at La Prairie, St. Lambert and Longueuil, which were flooded yesterday, the water has entirely receded, but Verdun, the municipality west of Montreal on the same side of the river is still flooded. Trains from out of town points are all delayed by the floods in the surrounding country. No lives have been lost.

THE MONEY SPENT

Deals Said to Have Been Illegal

BUFFALO, N. Y., April 11.—At the meeting of the board of council today, a resolution was adopted providing for a committee of three to investigate a statement made at a recent meeting by President Smith, of the board, to the effect that $200,000 had been spent illegally. Councilmen Smith, Pankow and Bingham were appointed on the committee. President Smith reiterated the assertion to a reporter today but refused to explain his statement in any way, asserting merely that it was a subject which should be investigated.

DEXTER HELD

YOUTH IS ACCUSED OF KILLING BROTHER.

DEDHAM, Mass., April 11—A plea of not guilty to a charge of manslaughter in causing the death of Parker Dexter at Randolph last month was made in the superior court here today by Harris Dexter, 14 years old, brother of the deadboy. On motion of District Attorney French bail was fixed at $500. The amount was furnished by the defendant's father, Edward J. T. Dexter, John K. Willard and Elisha T. Spear.

Young Dexter appeared to be a little more nervous today, but he showed no indications of breaking down. It is thought that the trial will not be reached before next week.

CONFERENCE CLOSED.

PITTSFIELD, Me., April 11—The East Maine Methodist conference closed with a brief morning session today and the members have departed. The only business was the reading of the appointments, which were made public last night.

A Thoughtful Man.

M. M. Austin of Winchester, Ind., knew what to do in the hour of need. His wife had such an unusual case of stomach and liver trouble physicians could not help her. He thought of and tried Dr. King's New Life Pills and she got relief at once and was finally cured. Only 25c at Goodale's drug store, 217 Central street, Lowell, Mass.

Double National Discount, Green, Dark Blue, and Red, White and Blue Stamps

ALL THIS WEEK

On the following articles

—AT—

JOHN F. SAUNDERS

159 Gorham St., Cor. Summer.

120 with 1 lb. 50c Baking Powder.
70 with 1 lb. 50c Formosa Tea.
100 with 1 lb. of 50c Assam Tea.
150 with 1 lb. 70c English Breakfast Tea.
12 with 1 can 12c Peas.
20 with 1 lb. 20c and 25c Coffee.
10 with 1 lb. 16c Butterine.
10 with 1 can 12c Tomatoes.
10 with 1 bottle 10c Blue.
10 with 1 package 10c Pancake Flour.
10 with 1 package 10c Mince Meat.
10 with 1 package 14c Force.
5 with 1 package 10c Presto.

TEAS OF ALL KINDS

Roast Pork	10c Lb.
Smoked Shoulders	8c Lb.
Hams	10c and 12c Lb.
Best Sirloin and Rump	18c Lb.
Best Round Steak,	2 Lbs. 25c
Corned Beef	3c to 6c Lb.
Fresh Eggs	19c doz.
Challenge Milk,	3 cans 25c

BEST BUTTERINE

Prints	15c
Tubs	11c Lb. and up

NOTICE

Just opened a new store with a full line of Ladies' and Gentlemen's Fine Footwear at reasonable prices.

Also a full line of spring and summer goods on hand.

Remember the place.

DAN SMITH

285 MIDDLESEX ST., LOWELL

P. S.—We give Double Stamps Saturdays.

The Entire Stock and Fixtures of the Late Samuel Young (Electrician)

Composed of Bells, Bell-coils, Wire, Clocks, etc., and a large amount of electrical material that can be used for experimental purposes, and will be sold out regardless of cost. On sale at

DERBY & MORSE, 64 Middle St.

Saturday Afternoon and Evening and Until It is Closed Out

A good chance for the BOYS to purchase material for experiment.

WOOD

WOOD FOR KINDLING. WOOD FOR STEADY FIRE
WOOD FOR FIRE PLACE. HARD WOOD. SOFT WOOD

12 BUSHELS FINE BOBBIN WOOD	$1.00
10 BUSHELS COARSE BOBBIN WOOD	$1.00
10 BUSHELS HARD SAWED AND SPLIT WOOD	$1.00
10 BUSHELS SOFT SAWED AND SPLIT WOOD	$1.00
14 BUSHELS MILL KINDLINGS	$1.00

Order by Telephone or Call at Office.

Lowell Coal Co.

15 THORNDIKE STREET. 43 CENTRAL STREET.

CAUCUS TONIGHT

Democrats Will Elect Delegates

The democratic caucuses to elect delegates to the state and district conventions to nominate delegates to the democratic national convention will be held in all the wards of the city tonight, and every democrat should turn out and vote for his choice, as there are two sets of delegates, representing Olney and Hearst in every ward.

It will reflect upon the credit and honesty of the democracy of Lowell if it appears when the caucuses are over that any considerable number of democrats have been led into supporting a man whose agents come here to corrupt the electorate by distributing money to the leaders for using their influence in Hearst's behalf.

The charge that Olney is opposed to labor, that he favors an alliance with England have been proved groundless, as will appear from an article in another column.

BENEFIT DANCE

TO MRS. FREITAS A GRAND SUCCESS.

Organized labor turned out in great numbers last evening to assist one of their number who has been stricken down while working for the cause of labor, and hence Huntington hall was crowded at the benefit dance tendered Mrs. Mary Freitas, vice-president of the Trades and Labor Council and recording secretary of the Textile Council.

Mrs. Freitas is a very sick woman, and having no resources was in a bad way when her brethren of the labor unions discovered her sad plight. They immediately arranged for last night's dance, which though hastily gotten together netted considerably over $100.

Ten members of the Musicians' association volunteered their services and between 8.30 and 9 o'clock rendered the following program:

Overture, "Rienzi"............. Weber
Ballet music, "Faust"..........Gounod
Selection, "Prince of Pilsen"....Luders

At 9 o'clock dancing was begun and was enjoyed until midnight.

The officers in charge were:

General manager, James Fleming; assistant, James McCann; floor director, Lizzie McGrath; assistant, Robert F. Conroy; chief aid, Annie McMullen; aids, Cornelius Callaghan, Francis Fay, Annie McAleer, Patrick Coughlin, Rosie Lynn.

Miss Lizzie McGrath and the committee of arrangements wish to thank the Musicians' association, the Lawler Printing Co., and Patrolman Whalen for their kindness in helping the party to be a success.

At intermission it was announced that the benefit dance to be tendered one of the members of the Weavers' union will not be held on Friday night, April 15th, but will occur on the following evening in Weavers' hall on Middle street. All tickets heretofore sold will be good.

WISTERIA CLUB

HELD DELIGHTFUL PARTY LAST EVENING.

The Wisteria club, composed of a bevy of charming young women, gave its first party in O. U. A. M. hall last evening and those who were fortunate enough to receive invitations had a delightful time.

The hall was daintily decorated in white and nile green, while lemonade was dispensed at a gayly adorned booth.

Pease and Griffiths' orchestra furnished an irresistible program and dancing was enjoyed until midnight.

The success of the pleasant affair was due to the efforts of the following officers: General manager, Miss Alice Peabody; assistant, Miss Eva Flaherty; aids, Misses Anna Mulligan, Etta Mulligan, Irene Sullivan, Kittie Murphy and Anna Murphy.

PRESIDENT ROOSEVELT

CARICATURED ON THE STAGE IN BERLIN.

BERLIN, April 12—Stage representations of President Roosevelt were introduced to a Berlin audience last night in a farce entitled "A mad year," at the Metropole theatre. The president was reproduced in rough rider costume, Miss Alice, with a decided twang, excited much amusement but the police interfered and prevented the use of the name of Roosevelt. The management therefore substituted the names Mr. and Miss Washington.

BOUGHT GOLD BONDS.

NEW YORK, April 12.—Speyer & Co. of this city and Lee, Higginson & Co. of Boston, have purchased from the American Telephone and Telegraph Co. $20,000,000 of 5 per cent three-year gold coupon notes, dated May 1, 1904. These notes are secured by $25,000,000 of 4 per cent. bonds of the telephone and telegraph company.

NEW BRITISH CONSUL.

CHICAGO, April 12.—Alexander Finn, British consul at Malaga, Spain, has been appointed British consul at Chicago to succeed Capt. Wm. W. Wyndham, who has been promoted to the consulate at Boston. For the last 17 years Mr. Finn has been consul at Malaga and previously had held other consular offices.

A dangerous heel is one that slips, For the chances are you'll fall. So why not try the FOSTER heel Which does not slip at all?

WEARS LONGER. COSTS NO MORE.

We sell the Foster Rubber Heel and consider it superior to any heel on the market. The patented "Friction Plug" (prevents slipping) is the reason why. Boulger's Shoe store, 115 Central street, M. J. Fay, 106 Market street, Geo. E. Mongeau, 426 Merrimack street, Lowell Rubber Co.

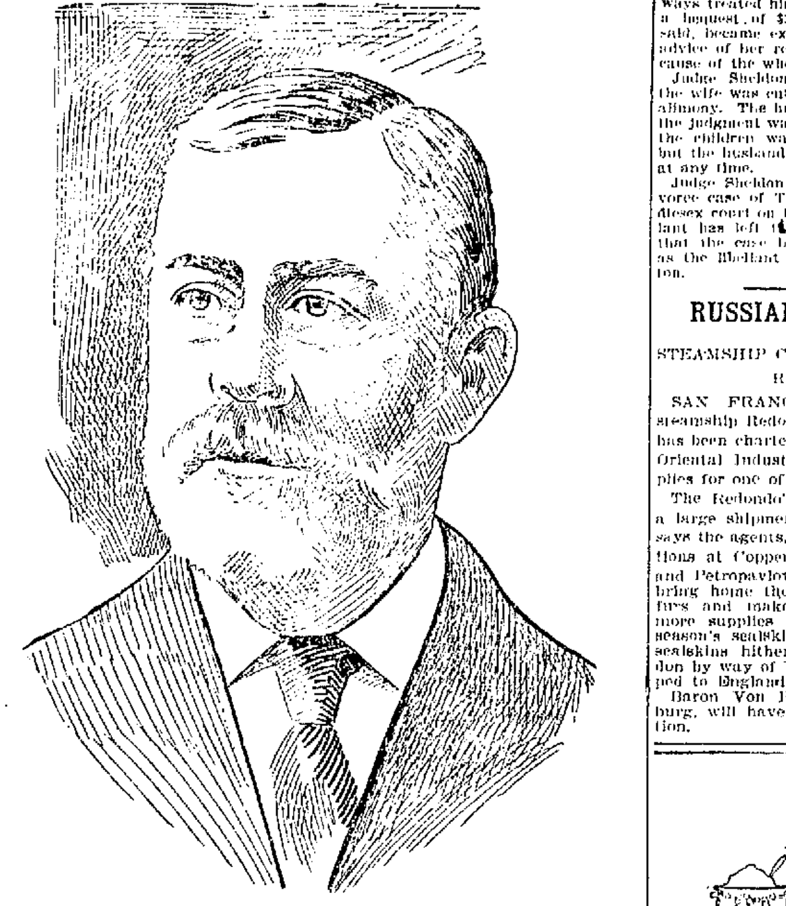

THE LATE SAMUEL HOAR, COUNSEL FOR THE UNITED STATES CARTRIDGE COMPANY IN THE DAMAGE SUITS, WHO PASSED AWAY YESTERDAY AT CONCORD.

TOWN COUNCIL

DEPOSED FOR DECISION IN WILL CASE.

FALL RIVER, April 12.—The action of the voters of Little Compton, R. I., in deposing the entire town council at its recent annual town meeting appears to have been based on a feeling by the public that the board, in disallowing the will of Edward W. Howland last fall, cast reflections on the townspeople.

Public opinion felt outraged when the board decided that Howland was insane and at town meeting deposed the whole board, the highest vote for any one being 34, while the new board had from 123 to 126. Two of the members of the old town council, Abel B. Simmons and Senator George T. Howard, had served on the council continuously since 1898, and Mr. Simmons had been a member prior to that time. The appeal on the will case will be heard by the supreme court of Rhode Island, which begins session in Newport today.

AIDED REVOLUTIONISTS

CHARGE MADE AGAINST AMERICAN ASPHALT COMPANY.

NEW YORK, April 12.—Much excitement is said to exist in Venezuela over the alleged discovery that an American asphalt company gave financial aid to the Matos revolution which was put down about six months ago. President Castro is said to have declared he has proof that agents of the company in question aided Matos in his revolution while the claim of the company was being contested in the courts of Venezuela. He has declared that agents of the company offered about a half million of dollars to him to have the courts declare in favor of the concession by which the company gained rights in the asphalt beds, and that when he rejected the offer the company through its agents, used the money in inciting the revolution.

President Castro has caused suits to be entered for the abrogation of the concessions granted the company. If these suits should prevail, the recent decision of the supreme court of Venezuela in favor of the American asphalt combine would fall flat. The investigation asserted to have brought out these disclosures has been in progress some time and has not yet been completed.

HIGH SCHOOL NOTES.

Herford N. Elliott, a graduate of the Lowell High school, who is now attending Dartmouth college, has been elected manager of next season's basket ball team. Already Elliott is preparing his schedule for the coming season and intends to meet all of the fast school teams in the vicinity.

The annual interscholastic individual drill held under the auspices of the Massachusetts Institute of Technology Corps of Cadets will be held on the afternoon of May 4. All of the high schools of New England compete in this event. The drill will be held at the South Armory in Irvington street, Boston.

The local drill for candidates for the team which will be sent by Lowell will take place at the High school annex, April 25. Eight men will be put through the manual of arms and will be weeded out until three remain, the latter to represent the local school.

The committee of Tech men in charge of the drill follows: Captain H. S. Wonson, chairman; Captain Alex. Macomber, Lieut. L. S. Nordstrum, Lieut. Bryant Nichols, Lieut. J. L. Walsh, Lieut. E. H. Marsh.

The original eight men picked from the local drill of April 25 will be the team to represent the local regiment in the coming competitive drill between Lowell High and Mitchell Boys' school, the date of which has not yet been fixed.

Last year Col. John Mather won the cup for Lowell, and the year before Corp. Edward Gage took the honors for this city.

The Lowell High school girls' basket ball team will play the team representing the Medford High school in the High school annex Saturday afternoon.

The Epsilon Delta Kappa society of the High school has changed its name to the Phi Chapter of the Gamma Delta Psi. A convention was held at Springfield last Saturday evening and five of the members of the local chapter attended. The young men who attended from this city were: Messrs. Robert B. Parker, Karl Bicknell, Edward H. Tucke, Ernest Scribner and Allan D. Parker.

The banquet was held at Cooley's hotel, and the boys did not return to town until Sunday afternoon.

The latest thing in High school circles is the talk of the formation of an Automobile club. What next?

There will probably be only one more track meet this season, and that a three-cornered affair out of doors with Lowell Textile and Lawrence High as contestants with Lowell High.

HUSBAND WEPT

WHEN WIFE WAS GRANTED A DIVORCE.

BOSTON, April 12—A weeping husband, a vindictive wife, whose breast had to be removed as a result of a blow inflicted by the husband in a moment of anger, and their two pretty children, a girl of 16 and a boy about 6, were in the divorce court at East Cambridge yesterday and told of their unhappy domestic life. The case was that of Mrs. M. A. Wilson of Cambridge, who secured a divorce nisi from her husband, Harry H., who was ordered to pay $50 down and $20 a month alimony for cruel and abusive treatment.

The wife testified that they had been married 17 years and came from St. John, N. B. Her husband treated her harshly and choked her on one occasion and punched her in the breast on another. The doctor who attended her told her that the cancer which resulted from the blow was caused by the husband. Her husband had threatened to break her spirit and continually nagged her and very often would upset the dining table. On refusal of the husband to shovel snow in 1898 wife took a shovel and did it herself. When she returned to the house a quarrel ensued and her husband threw a glass of water in her face. They then separated and the husband paid $5 a week to support the family.

Gladys, the daughter, corroborated her mother's testimony and declared that she would not live with the father. He had never treated her kindly except when she was small, perhaps, and she sent back his presents after he had refused to support her. Jennie McNamee, a sister-in-law, said her husband had tried to effect a reconciliation.

The respondent, Harry H. Wilson, testified that their temperaments did not agree and that his wife's charges were not well founded. He denied that he had treated his wife cruelly and wept when his children turned their faces away from him. His wife wanted to have her own way, he said. His wife threw a pail of hot water down his neck and in other ways treated him unkindly. She received a bequest of $2000 and immediately, he said, became extravagant. She took the advice of her relatives and that was the cause of the whole trouble.

Judge Sheldon, however, decided that the wife was entitled to a decree nisi and alimony. The husband wept bitterly when the judgment was announced. Custody of the children was given to Mrs. Wilson, but the husband is permitted to see them at any time.

Judge Sheldon refused to hear the divorce case of Taylor vs. Taylor in Middlesex court on the ground that the libellant has left the county. He suggested that the case be transferred to Suffolk, as the libellant now lives in South Boston.

IRON-OX Tablets For the Bowels.

Not purgative nor cathartic, but gently laxative and tonic. For sale by druggists, 25 cents.

E. H. WHITE

Successor to Fish & Plummer

137 CENTRAL STREET

Our Motto: "Honest Representation, Fair Dealing, Justice to the Owner, Satisfaction to the Buyer."

FOR SALE—Lodging house, very conveniently located, 17 rooms, brings in $60 per month, no boarders; rent low; $500 will buy it.

FOR SALE—In Billerica, near car line, six acres of rich loamy land, fruit, nearly new home, excellent barn and carriage house, hen houses, a well of water that comes direct from the Arctic regions and never fails. This can be bought right and will make anyone a nice home.

FOR SALE—A modern and nearly new two apartment house, open plumbing, steam heat, electric lighting and electric bells; separate front and back doors. Neighborhood and location unexcelled.

FOR SALE—Five acre farm with good set of buildings, $1750.

FOR SALE—Fine two-tenement house of 15 rooms, six acres of land, lots of fruit. Price $5000. A bargain.

Reputation and Merit

are sterling qualities. You will find both in

Harrison's "Town and Country" House Paint

We guarantee it. Write for color cards.

C. B. COBURN & CO.

63 Market Street

RUSSIAN SUPPLIES

STEAMSHIP CHARTERED TO CARRY THEM.

SAN FRANCISCO, April 12.—The steamship Redondo, owned in this city, has been chartered by the Kamtchatka Oriental Industrial Co., to carry supplies for one of Russia's Pacific ports.

The Redondo's cargo which includes a large shipment of flour, is destined, says the agents, for the company's stations at Copper Island Bering Island and Petropavlovski. The Redondo will bring home the season's collection of furs and make another trip, taking more supplies and bringing here the season's sealskin catch. The furs and sealskins hitherto forwarded to London by way of Yokohama will be shipped to England by Roth, Blum & Co.

Baron Von Bruggle, of St. Petersburg, will have charge of the expedition.

I make "FORCE" the very best I know how. I don't believe you'd want me to slight my work or stint quality, for the sake of saving you a couple of cents or so on every package.

Sunny Jim

"I have purchased in the stores of Boston the cereal known as 'Force,' and have subjected the food to careful analysis. I find it to be absolutely pure.

WILBUR L. SCOVILLE,
Professor of Theory and Practice of Pharmacy,
Massachusetts College of Pharmacy."

BOSTON & MAINE R. R.

Corrected to October 12, 1903. Trains leave Merrimack street depot, Lowell, as follows:

For Boston, 5.43, 6.22, x6.42, *7.45, *8.50, *9.40, 11.00 a. m.; 1.40, 4.25, x5.44 p. m. SUNDAYS, 8.45 a. m.

Trains leave Middlesex street station, Lowell, as follows:

For Boston, 5.56, 6.28, *6.39, x6.45, w6.50, 7.01, *7.24, 7.31, *7.48, w*8.00, *8.57, w9.25, *9.50, w10.50, 11.05, *11.13 a. m.; w12.05, 12.14, w12.45, 1.44, *1.56, w2.30, x3.03, w*3.10, *3.47, w3.55, 4.28, w5.06, 5.22, x5.49, w*6.15, *6.22, w7.00, 7.29, w9.25 p. m. SUNDAYS, 6.39, 7.24, w8.15, 8.48, 9.20 a. m.; w12.05, w4.05, 4.25, w5.30, 5.58, w8.00 p. m.

For Lawrence, 6.38, w6.50, z7.31, w8.30, w9.25, w10.50 a. m.; w12.05, 1.28, w2.30, w3.55, w5.06, w6.15, w7.00, w9.25, wq11.25 p. m. Sundays, w8.18 a. m.; w12.05, w5.30 p. m.

For Salem, Mass., 7.31 a. m.; w12.05, 1.28, a2.30, a3.55, w5.06, 6.28 p. m.

For Haverhill, 6.28, 6.50, z7.31, 8.30, 9.25, 10.50 a. m.; 12.05, 2.30, w3.55, w5.06, 6.15, 7.00, 9.25, q11.25 p. m. SUNDAYS, 8.15 a. m.; 12.05, 5.30 p. m.

For Newburyport, Amesbury and Portsmouth, 6.28 a. m.; 12.05, 2.30, 3.55, 6.16 p. m.

For Exeter and Dover, 6.28, 6.50, z7.31, 9.30 a. m.; 12.05, 2.30, 3.55, 5.06 p. m. SUNDAYS, 5.30 p. m.

For Rochester and Alton Bay, 8.30 a. m.; 12.05, 3.55 p. m. SUNDAYS, 6.39 p. m.

For Somersworth, N. H., Saco, Old Orchard and Portland, 6.28, 6.50, z7.31, 8.30 a. m.; 12.05, 3.55 p. m. SUNDAYS, 5.30 p. m.

For Augusta, Bath, Waterville, 6.28, 8.30 a. m.; 12.05, 5.06 p. m. SUNDAYS, 5.30 p. m.

For Lewiston, 6.28, 8.30 a. m.; 12.05, 5.06 p. m.

For Skowhegan, 8.30 a. m.

For Bangor, 6.28, 8.30 a. m., 5.06 p. m. SUNDAYS, 5.30 p. m.

For Rockland, 8.30 a. m., 12.05 p. m.

For St. John, N. B., Halifax, N. S., 5.06 p. m. (5.06 does not run Saturdays.) SUNDAYS, 5.30 p. m.

For Eastport and St. John (via steamer from Portland,) on Monday, Wednesday and Friday at 12.05 p. m.

For Castine, Deer Isle, Sedgwick, Bar Harbor, Jonesport, Machiasport (via steamer Frank Jones from Portland,) Tuesday and Friday at 5.06 p. m.

Last trip of season Oct. 30, 1903.

For Woburn, 6.28, 7.01, *7.48, 11.05 a. m.; 1.44, 4.28 p. m. SUNDAYS, 8.48 a. m.; 4.25, 5.58 p. m.

For Ayer Junction, Stations on W. N. & P. and Fitchburg divisions, 7.05, 11.55 a. m.; 5.01 and 5.42 p. m. SUNDAYS, 2.15 p. m.

For Stations on W. N. & P. division, Nashua to Portland, Me., 9.03 a. m.; (3.40 p. m. to Rochester only.)

For Amherst, Milford and Wilton, 9.03 a. m.; 1.00, 3.40, 5.39 p. m. SUNDAYS, 2 p. m.

For Greenfield, Peterboro, Bennington, Hillsboro and Keene, 9.03 a. m.; 3.40 p. m. SUNDAYS, to Hillsboro, 2 p. m.

For Nashua, Manchester and Concord, 7.30, 9.03, 9.30, *10.39, a. m.; *12.09, 1.00, *1.39, 3.40, *5.39, 6.27, *8.10, *9.10 p. m. SUNDAYS, 10.02 a. m.; 2.00, 6.02, *8.10, *9.10 p. m.

For Franklin, Lebanon, White River Junction, 7.30, *9.30 a. m.; *12.09, *1.39 (to Franklin only.) 5.40, *18.10 p. m.

For Warner, Bradford, Sunapee, Newport, (N. H.,) Claremont and Claremont Junction, 7.30 a. m.; 1.39 p. m.

For Stations on White Mt. Division, 9.30, *10.39 a. m.; 1.39 p. m. (6.39 p. m. to Plymouth); *19.10, 9.24 p. m.

For St. Johnsbury and Lyndonville, via Wells River, *10.39 a. m.; *1.39, *10.10 p. m.

For Montpelier, Essex Junction, Burlington, St. Albans, St. John and Montreal via Central Vermont line, *9.30 a. m.; *12.09, *18.10 p. m.

For Montreal and Quebec, via Montreal and Boston Air line, *10.39 a. m.; *10.10 p. m.

QUEBEC EXPRESS, via Plymouth and Sherbrooke, *10.39 a. m.; *9.10 p. m. (daily except Saturdays.

References:
aVia Wakefield Junction.
*Express Daily.
qWednesdays and Saturdays only.
wVia Western Division.
xVia Bedford. zVia Wilmington Junc.

D. J. FLANDERS, Gen. Pass. and Ticket Agent.
C. TAFT, General Agent, Lowell.

SPECIAL NOTICES

THE SUN IN BOSTON—The Sun is on sale every day at both news-stands of the Union Station in Boston. Don't forget this when taking your train for Lowell.

DOUBLE STAMPS—Today and tomorrow you can have Dark Blue, Green, Light Blue or Red, White and Blue; the quality of our teas is unsurpassed and our coffees are fresh roasted. Dickson's Tea Store, 68 Merrimack street.

WANTED

WANTED—Any one having a twin gocart to sell. Address M. S., Sun office.

WANTED—To know the whereabouts of John Barton or Quinn. He will hear something to his advantage by inquiring at room 10 Wentworth block.

WANTED—To buy small lodging house, must be in good location. Inquire Sun office.

WANTED—1000 men in Lowell and vicinity who are good judges of cigars to try the Northern Spy 5-cent cigar; warranted Sumatra wrapper and strictly long filler, Union Made. Manufactured by Alfred H. Johnson & Co., 6 Central St., Lowell, Mass.

TRADING STAMPS—We are giving 80 of any kind with one pound of our 60c tea, 60 with our 50c tea, 30 with our 35c coffee; we have good teas at 25c, 30c and 35c a pound; a trial will convince you that we have the best teas and coffee in the city; our best flour 85c; good flour at 77c, delivered to any part of city; fresh eggs and butter every day at lowest prices. The Elwood Tea & Coffee Co., Davis square, junction of Gorham and Thorndike streets.

WANTED—Boarders and roomers; will use you all right; come and try us. Mrs. Wisted, 131½ Colburn street.

STOVES—New and second-hand bought, sold and exchanged. Reliable Furniture Co., 165 Middlesex street.

WANTED—A position as nurse girl by a New Brunswick girl who has had considerable experienc with children. Address Z. A., Sun office.

WANTED—A good home for a child three months old. Inquire 131½ Colburn street.

WANTED—Everybody in Billerica to buy Zemo Washing Fluid of J. S. Walsh. Makes washing easy.

THE PLACE TO BUY YOUR

CASH REGISTER

Easy Payments. No interest. A liberal allowance for old registers. International Mfg. Co., Room 45, Donovan building.

MISCELLANEOUS

PRUNING, grading, turfing and all kinds of gardening done in the best manner by John Oliver, 179 Varnum avenue. Tel. 1019-5.

376 BRIDGE STREET, White Sewing Machine—The Incomparable White, the ball bearing White, the light running White, sold by George White and Son; second hand machines in stock; come and see us.

CIVIL SERVICE EXAMINATIONS are held in several places in each state; full information and questions used by the government free. Columbian Correspondence college, Washington, D. C.

MRS. FLETCHER, 769 Gorham street, trance medium and card reader.

GENUINE GLORIA has printed cap and label on each bottle; look out for freak imitators; we are sole agents for Gloria. Boyle Bros. Telephone.

STORAGE—First class storage room for furniture; private rooms from $1 to 3 a month, according to size, at 255 Hildreth street. Call there or at 697 Merrimack street.

LAWN MOWERS sharpened and repaired, 75c and $1. James Moulton, 24 Davis street.

LIMBURG—Chimney expert; chimneys swept and repaired. Residence 1128 Bridge street. Telephone.

MOTHERS—Bent's Destroyer kills lice on children and all insects; cures dandruff and itching scalp; prevents falling hair; harmless, 25c. Only at Falls & Burkinshaw's, 418 Middlesex street.

MADAME LENORE—Clairvoyant card reader; also gifted with drawing power. 71 Tyler street.

MME. WATSON EMERSON—Clairvoyant and psychological readings at 474 Central street; also instruction in elocution and physical culture.

DRESS GOODS REMNANTS, cheap, from the Merrimack woolen mills. Corner store, Lakeview avenue and Pleasant street, Navy Yard.

HORSEMEN, ATTENTION!—We are now prepared to shoe your horses in the most satisfactory and scientific manner, especially horses lamed by incorrect shoeing, at the reasonable low price of 4 new shoes for $1.00; we also keep in stock a line of hand-made shoes turned by L. J. Paden, at the Fair Grounds shoeing forge, 1051 Gorham street, Lowell, Mass.

PIANO OR ORGAN LESSONS at your home; special pains taken with children or advanced pupils; will accompany any instrument for entertainments; years of experience. Mabel Randall, Chelmsford Centre.

IF YOU WANT your mattresses made over at your home call at 910 Central St.

BUY YOUR HAT at Delorme's, where you can have it cleaned free of charge for one year. Repairing a specialty. 261 Middlesex street.

SAVE MONEY by buying your wall papers and having your paperhanging done at D. Baker & Co.'s, 150 Gorham St. We will paper your room with gilt paper for $2. Good workmanship guaranteed; send postal, will call with samples.

NEW AND SECOND HAND FURNITURE bought and sold; also furniture moving done in a careful manner; always big bargains at our store. McGauvran Bros., Merrimack St., opp. City hall.

LADIES—Dr. LaFranco's Compound gives positive relief; powerful combination, used by 200,000 women; price 25 cents; druggists or by mail. Address LaFranco & Co., Philadelphia, Pa.

MONEY TO LOAN

PAWNBROKER—Money to loan; money loaned on all valuable articles, clothing; rates reasonable. A. Stein, 343 Middlesex street, Lowell, Mass.

MONEY TO LOAN on furniture, pianos and all personal property. Private office. (Strictly confidential.) Room 5, Swan building, 26 Central street.

MONEY ON CREDIT without security, boarding houses, retail merchants and salaried people; easy payments; lowest rates in the city. Merrimack Loan Co., 25 Associate building.

MONEY TO LOAN salaried people, retail merchants, teamsters, boarding houses, without security; easy payments; largest business in 42 principal cities. Tolman, room 26, Associate building.

MONEY TO LOAN at short notice on furniture, pianos, etc. Leases paid off and more money advanced. All business strictly confidential. Address W. B. Loinins, room 9, Barristers hall.

You can't expect to weave white satin with blackened hands, any more than you can expect good results from papers with a bogus circulation.

HELP WANTED

WANTED—Girl with some experience in housework and care of children. Apply at Sun office.

WANTED—Apprentice for dressmaking. Apply room 16, Barristers hall.

WANTED—Experienced housegirl at 271 Gorham street.

WANTED—Male accountant, experienced in correspondence, for permanent evening employment, residence or office; references. Address "Accountant," Sun office.

WANTED—Fancy worsted weavers at Shureff's Worsted Co., North Chelmsford.

WANTED—Temperate middle aged man who understands farming. Apply at McFarlin's, East Chelmsford.

WANTED—Men everywhere; good pay; to distribute circulars, adv. matter, tack signs, etc.; no canvassing. National Adv. Bureau, Chicago.

WANTED everywhere, people to copy letters at home, spare time, and return to us; good pay, materials sent free; no mailing or canvassing; enclose addressed envelope for particulars and wages we pay. Guarantee Co., Dept. S373, Philadelphia, Pa.

WANTED—Everywhere—Men willing to distribute samples, tack signs, etc., at $3 daily; permanent; no canvassing. Continental Distributing Service, Chicago.

WOMEN TO SEW at home, plain sewing only; steady work, good pay; no materials to buy and sent everywhere free; send reply envelope for particulars and wages we pay. Du Pont Co., Dept. S. D. N., Philadelphia, Pa.

WANTED—Capable girl for housework, no washing. $3. George L. Fowler, 1751 Middlesex street.

LADIES—We give easy work to do home. $15 weekly; materials free; beautiful needle work sample free for addressed envelope. Majestic Lace Co., New York.

OUR MEN make $3 to $10 per day fitting glasses; our 24-page Free Eye Book tells all about it. Write Jacksonian Optical college, College avenue, Jackson, Mich.

WANTED—One of the oldest and strongest financial institutions desires clean, energetic salesmen to handle their investment bonds in Lowell and vicinity; experience not necessary to right party; references required. Address N., Sun office.

WANTED—A strong girl for general housework in a boarding house. Apply at 365 River street, Waltham, Mass. Mrs. E. Pinney.

WANTED—At once, experienced worsted spinners. Apply at Brookside mills, Brookside, Mass. Transportation paid to and from Lowell.

WANTED—Experienced bookkeeper and cashier at the Bell Shoe & Clothing Co.

FOR SALE

FOR SALE—Top buggy, cheap, chamber sets, one new. Call forenoons at 88 First street.

FOR SALE—A square top wagon, nearly new, suitable for grocery man; also a large coffee mill and small ice chest. Inquire 21 Coral street.

FOR SALE—Naphtha launch; first class condition; will be sold cheap if sold this week; can be seen at Whitworth's boat house, opposite Wigginville station.

FOR SALE—A first class barber shop for sale cheap. Inquire at 40 Middlesex street.

FOR SALE—Two hundred pigs, all ages. D. L. Page's farm, opposite Tyng's Island, Tyngsboro.

FOR SALE—A boarding house cheap, ill health the reason for selling. Address S. B., Sun office.

FIRST-CLASS BAKERY WAGON fitted for pies, cake and bread; take out drawers and you have a fine delivery wagon. For sale by J. B. Sabre, 597 Merrimack street.

FOR SALE—A Stanley automobile in good order. Inquire at G. H. Wood's jewelry store.

FOR SALE—Wire dovecot or hen pen, size 12 feet high, 18 wide, 25 long; good as new; for half price. 142 Riverside street.

EGGS FOR HATCHING—From brown and white leghorns, 50 cents; barred Plymouth rocks, 75 cents per 13. T. Baird, 30 Hadley street.

FOR SALE—52-acre farm in Tyngsboro; 20 acres wood. Mrs. Curville, 36 Fort Hill avenue.

WOOD GIVEN AWAY—2¼ miles out. Apply to depot master, Wamesit station. Must be cut and taken away at once.

FOR SALE—A boarding house, rooms all occupied at present, at 238 Appleton street; if sold at once will let it go at $150; there are 12 rooms in the house and all furnished; sickness the only cause for wanting to sell. Inquire at 238 Appleton street.

FOR SALE—To mend your stove bricks use Eagle Stove Clay. Hardware and stove dealers sell it in three size packages.

FOR SALE—A variety store situated in a good business neighborhood, established trade of seven years; an exceptionally fine place for one who dressmakes; poor health of owner reason for selling. For all particulars, terms, etc., inquire of E. R. Donovan, room 1, Swan block, 26 Central street. It may be your opportunity.

RUBBER STAMPS at wholesale prices; 1-in. one line stamps, 15c; 1½ in., 20c; 35c ink pads, 25c; 25c ink pads, 15c; 50c linen markers, 25c; business stamps, 15c per line. J. M. Fellows, 158 Merrimack St.

POULTRY

POULTRYMEN—To make hens lay feed green cut bone; nothing like it; cut fresh daily. Adams Supply Co., 40 Middlesex street, room 78, Lowell.

SITUATIONS WANTED

WANTED—Experienced woman would like confinement cases to nurse. Address J. W., Sun office.

WANTED—To take care of one or two children, good home, no family. Call at Sun office.

A YOUNG MAN attending school would like something to do evenings and Saturdays. Address J. M. M., Sun office.

WANTED—A situation by a bright young man as clerk, bookkeeper or office assistant. Address C. D., Sun office.

ALL AROUND FEMALE COOK wants situation; experience in hotels and restaurants. Call at rear of 317 Middlesex street.

WANTED—House cleaning by the hour. M. S., 26 Mammoth road.

WANTED—Situation as housekeeper by reliable woman. Apply at Sun office.

WANTED—Situation by a pastry cook; can give references. Address O. P., Sun office.

CHICHESTER'S ENGLISH PENNYROYAL PILLS

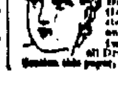

Original and Only Genuine. SAFE. Always reliable. Ladies, ask Druggist for CHICHESTER'S ENGLISH in RED and Gold metallic boxes, sealed with blue ribbon. Take no other. Refuse Dangerous Substitutions and Imitations. Buy of your Druggist, or send 4c. in stamps for Particulars, Testimonials and "Relief for Ladies," in letter, by return Mail. 10,000 Testimonials. Sold by all Druggists. Chichester Chemical Co. Mention this paper. Madison Square, PHILA., PA.

LOST AND FOUND

LOST—Between the D. L. Page Co.'s and Suffolk street, a black purse containing a sum of money. Return to Sun office.

POCKETBOOK—Found at Casto theatre was given to wrong party; he will avoid trouble by returning to box office or 231 Mt. Hope street.

FOUND—An Irish setter dog. Owner can have by calling at 11 Carter place.

LOST—In Bon Marche Saturday, a small red pocketbook containing sum of money. Finder leave at Bon Marche office and receive reward.

LOST—Side bag containing money and other articles between the Opera house and Middlesex street. Reward at Sun office.

LOST—On Stevens or Princeton streets, plush robe, black on one side, light on inside, with black border. Please return to Auto station, 195 and 199 Moody street. Reward.

LOST—Between Branch, Loring and School streets, a garnet necklace. Finder will be rewarded by returning to 101 Branch street.

FOUND—Opposite Immaculate Conception church, Thursday evening, pair of lady's brown velvet gloves. Owner may have by paying for adv. at Sun.

LOST—Pair of glasses in case between Merrimack, Dutton and Broadway up to School. Return to office of A. G. Pollard.

LOST—A great deal of time is lost hunting for a tenant or a tenement. Advertise in The Sun and save time.

TO LET

TO LET—Nine room tenement on Gold street. Inquire 152 School street.

TO LET—A tenement of five rooms, bath, pantry, hot and cold water. 37 Smith street.

DESIRABLE TENEMENT to let. Inquire at 177 Summer street. Ring down stairs bell.

TO LET—Furnished rooms, single or en suite. Inquire 280 Appleton street.

TO LET—Furnished rooms with gas, heat and bath and all modern conveniences. Apply Weston house, 209 Appleton street.

STORE TO LET—Centrally located, suitable for liquor saloon; rent cheap. Address B., Sun office.

TO LET—A paint shop at 560 Middlesex street, formerly occupied by T. David, painter. Apply to C. J. Connell, 564 Middlesex street.

TO LET—A first class boarding house in good repair, all furnished with curtains, 21 rooms; 512 Central street. Inquire 34 Jackson or 795 Bridge street.

TO LET—Tenement at No. 9 Somerset street, off Queen street, 4 rooms, $2 a week. Apply at above address.

TO LET—Nicely furnished room with all modern conveniences and privileges of a home. 105 Chestnut street.

FURNISHED ROOMS to let; first cottage on Edward street, Middlesex village; use of bath; near No. Chelmsford and the hosiery. Call Sundays, Tuesdays or Saturday afternoons.

TO RENT—Five room tenements, newly painted and papered, near mills; $2 per week. Apply Pendergast, 203 Lakeview avenue.

TO LET—A five room tenement, newly renovated, No. 12 Rogers street, rent low. Apply at M. Wyman's, 62 Middlesex St.

TO LET—Two front rooms and one side room; good for small family. 59 John street.

TO RENT—Nice 4-room tenement, $4, in good neighborhood. Call at 904 Middlesex sreet. G. P. Walker.

TO LET—A modern 7-room tenement with bath, pantry and laundry at 298 Riverside street, near Textile school.

FOR FIRST CLASS ROOMS call at 84 Bridge street, steam heat, electric lights, hot and cold water in each room and nice bath; transients accommodated.

TENEMENTS—Two room and four room tenements, Chestnut square. Inquire 81 Chestnut street.

TO LET—Centralville, 5 rooms, $6.50 per month; Centralville, 3 rooms, $5.50 per month; Concord street, 5 rooms, $8 per month; Highlands, 3 rooms, $7 per month; Highlands, 4 rooms, $7.50 per month; Middlesex street, 3 rooms, $7.50 per month; off Chelmsford street, 4 rooms, $3.50 per month; cottage and barn and 5 acres of land on Chelmsford street, $10; cottage, 6 rooms, on Main street, $8; tenement of 9 rooms, all modern, on Philips street, $16. T. H. Elliott, 64 Central street.

NEWLY FURNISHED ROOM—With board if desired, near city hall. Inquire at Sun office.

TO LET—Very pleasant furnished room, with board if desired, near new city hall. Inquire Sun office.

TO LET—Near Dracut navy mill, comfortable tenements, 75 cents per week. Inquire 246 Varnum avenue.

TO LET—Good tenement of 8 rooms in Belvidere. For particulars apply at the Belvidere drug store, corner of High and Andover streets.

REAL ESTATE FOR SALE

FOR SALE—A lodging house, 14 rooms, all furnished, always occupied, bath rooms and laundry, situated on principal street of Boston; would sell or trade for a cottage near some lake or river in vicinity of Lowell; owner has large business to attend to and wants to get rid of it. For further information call at 81 Chestnut street.

FOR SALE—House with 13 rooms; best location in Lynn; modern improvements; price $800; no triflers need apply. Address 7 Pearl street, Lynn, Mass.

FOR SALE—We will build to suit purchaser one two-tenement house and one cottage on Wilder street, near Normal school. Inquire of B. H. Wiggin, 59 Franklin street.

FOR SALE—New up-to-date two-flat house with large lot of land, one minute's walk from electric cars; Epping street, Wigginville; price $2600; easy payments. Inquire of B. H. Wiggin, 59 Franklin street.

FOR SALE—Modern cottage with store in basement, will sell on easy terms; Morton street, Wigginville; price $1600. Inquire of B. H. Wiggin, 59 Franklin street.

FOR SALE—Near Bridge street, two-story house in first class repair, price $1100. G. L. Hubbard, 6 Central street.

FOR SALE—On Gorham street, good house, barn and carriage house, large lot of land, price $2200. G. L. Hubbard, 6 Central street.

FOR SALE—On Fifth street, cottage house, large lot of land, price $1500. G. L. Hubbard, 6 Central street.

FOR SALE—In Billerica, near cars, good farm for little money. G. L. Hubbard, 6 Central street.

LANDLORDS.

If you have a tenement idle that rents for $15 a month, you are losing 50 cents a day every day it is vacant. A little ad. in The Sun "To Let" column will rent your tenement in a very few days. Others have tried it with good results; why don't you try it?

AGAINST OLNEY

The Falsity of Several Charges Exposed

OLNEY NEVER OPPOSED LABOR UNIONS

Never Favored an Alliance With England

The following from the Worcester Post will answer some of the false charges which are being made by Hearst advocates against Olney:

The fact that William Randolph Hearst, by a liberal use of the "sinews of war," has been able to obtain a political following in this enlightened commonwealth, is evidence that the political morals of at least a part of the body politic are at a low ebb.

Political workers, who are ever ready to follow the standard of political adventurers or demagogs for a "consideration," are to be found in all large cities of this and all the other states in the union. Those hirelings are bereft of all principle, manhood and conscience. Fixed political convictions they never had. They sell their birthright for a mess of pottage. The paltry dollar is their god. Pelf is the cornerstone of their political creed. Upon occasions they may be seen in some Christian church, playing the role of the Pharisee.

Those paid workers who do the bidding of their employer take a fiendish delight in falsehood and misrepresentation. They traduce character when it does not even help the unworthy cause which they are paid to advocate.

The class of citizens here referred to are not numerous, but they are dangerous. Posing as the defenders and champions of labor, or some other worthy cause, they preach their nefarious doctrines with brazen effrontery. So persistently do they repeat and emphasize the campaign lies that have been manufactured for them that they deceive hundreds of honest, well meaning people.

The sphere of their operations is always among the workingmen who have not time to trace to their source the lies that are emphasized more strongly than if they had been gospel truths. In this way and in the absence of proof to the contrary, scores of honest workingmen have been misled in the last few weeks in this city by the paid agents of William R. Hearst, the man who has had a "pipe dream" that he can purchase the democratic nomination for the presidency and subsequently elect himself president by corrupting the voters of the country.

Among the falsehoods that have been sent out by the Hearst literary bureaus and that have been industriously circulated by Hearst workers is one to the effect that Richard Olney, as attorney of the United States, sent federal troops to Chicago to shoot down, in cold blood, innocent and unoffending citizens. And this story, which bears upon its face the stamp of malice and a deliberate intent to deceive and mislead, is doled out to credulous workingmen by subsidized agents with the solemnity that makes one almost stand aghast at the unscrupulousness and impudent audacity of the political freebooter that is being heard these days on the curbstone, in the barroom, and in other places, shouting for Hearst of "yellow journalism" fame.

It is true that Mr. Olney, as attorney-general, advised the president that it would be perfectly proper for him to send troops to Chicago to preserve the peace and uphold the majesty of the law. Had he not done so, he would have failed to discharge his duty. He would have violated his oath of office, and deserved to be kicked out of the cabinet.

The railroad men's strike that necessitated the sending of regular troops to Chicago was known as a "sympathetic strike." It grew out of the Pulman Palace car strike at Pullman, Ill. It was ordered by that hotheaded and excitable radical of radicals, Eugene V. Debs, who was imbued with extreme socialistic, if not anarchistic, notions.

Debs intended to tie up the railroad traffic of the country by a general strike. At Buffalo and other railroad centers, however, railroad men refused to obey Debs because he had transcended his authority in ordering a strike for which there was no reasonable or justifiable cause. Thousands of those who did obey his orders were expelled from the unions of the railroad service and they are to this day blacklisted by the railroad unions.

But though Debs' authority was repudiated by the unions of Buffalo and other cities there was a reign of terror in Chicago. The spirit of anarchy that had manifested itself in the bomb-throwing which resulted in the loss of human life in that city about two years before, was rampant. Anarchistic speeches, delivered by reckless, irresponsible demagogs, worked the strikers and their sympathizers into a frenzy.

The popular doctrine of the hour was to tear down and destroy, to maim and kill. All civil authority was set at defiance. The police force of the city was powerless. Governor Altgeld, who was himself a type of the radical Chicago socialist, was unable, or unwilling to grapple with the situation. Railroad traffic was suspended, business was paralyzed, and the United States mails were even stopped in transit.

One of the most prominent labor leaders in the country then and now who had gone to the scene of the disturbance to give counsel and advice and endeavor to restore order, was told emphatically by one Tom Morgan, a socialist leader, to leave the city within 24 hours or he would be hung. Things looked desperate. There was no protection for life to property when the United States government interposed and brought order out of chaos.

Richard Olney, who was at the head of the law department of the government, advised the president, who is the commander-in-chief of the army and navy that the situation in Chicago justified the use of troops to prevent interference with the United States mails and the wanton and unlawful destruction of life and property.

President Cleveland promptly ordered a sufficient force of regulars to the scene of the disorder. Had he not taken this step, Chicago would have been wiped off the map in a few days. Through its streets would have flown rivulets of blood.

And now, because Grover Cleveland, acting in accordance with the constitution and laws of the United States, saw fit to take measures to save the big city on the shore of Lake Michigan from the fury of its own inhabitants who had gone mad, Mr. Olney is accused of having committed an unpardonable crime against workingmen in general, and trades union men in particular.

Nobody holds any such view as that but an insane man or an anarchist. An anarchist is an insane man.

OTHER LIES NAILED.

Following is a statement from the Hon. Edward F. McSweeney of Boston regarding the misstatements about the Hon. Richard Olney:

There is being sent over the state a printed circular purporting to be a copy of an article written by Richard Olney some years ago and published in the Atlantic Monthly. The purpose of the circular, as the heading indicates is to give the impression that Mr. Olney favored an alliance between Great Britain and the United States. Mr. Olney did publish an article in the Atlantic Monthly some years ago, but he did not favor a British alliance. On the contrary the article severely criticised the republican administration for having in effect joined Great Britain in an alliance in participation in eastern affairs.

The circular which is being sent out consists of scattered paragraphs and sentences, separated often by three or four pages and brought together as if they constituted the complete article of Mr. Olney. Even these scattered quotations, however, show conclusively as stated above, that Mr. Olney did not favor a British alliance, but, on the contrary, severely condemned republican diplomacy for having, as he believed, in effect made such an alliance.

For example, in the Atlantic Monthly article in speaking of British policy, Mr. Olney says:

"But the British policy is first and last and always one of selfishness, however superior in point of enlightenment that selfishness may be. It is so of necessity and in the nature of things—as must be the policy of every other great power. None can afford not to attend strictly to its own business and not to make the welfare of its own people its primary object."

Unfortunately the article referred to above omits this significant sentence.

Again, Mr. Olney says, speaking of the fact that the republican administration has in effect made an alliance with Great Britain, in connection with the Philippines:

"It is an alliance that entangles because we might be and should be friends with all the world; because our necessary intimacy with and dependence upon one of them is certain to excite the suspicion and ill wind of other nations."

The above quotations certainly show that the charge that Richard Olney favored an alliance with Great Britain is not only baseless, but as can easily be shown, is furthermore a preposterous perversion of history.

Mr. Olney in a letter to Mr. Bayard called a definite decision upon the point whether Great Britain will consent or will decline to submit the Venezuela boundary question in its entirety to impartial arbitration.

On Nov. 26, 1895, Lord Salisbury replied to Mr. Olney denying his request for arbitration. Among other things he said:

"The only parties who are competent to decide that question (the boundary dispute) are the two parties whose rival contentions are in issue. The claim of a third nation which is unaffected by the controversy to impose this particular procedure on either of the two others, cannot be reasonably justified, and has no foundation in the law of nations."

In another letter of the same date Lord Salisbury said:—

"Great Britain cannot consent to entertain, or to submit to the arbitration of another power or of foreign jurists however eminent, claims based on the extravagant pretensions of Spanish officials in the last century."

Here then was a clear cut issue,—Richard Olney demanding arbitration, and Lord Salisbury refusing to arbitrate. What followed is public history. The president notified Great Britain that an American commission would be appointed to determine the true boundary line and that when their report is made and accepted it will be "the duty of the United States to resist by every means in its power as a willful aggression upon its rights and interests the appropriation by Great Britain of any lands, which after investigation we have determined of right belongs to Venezuela."

Finally, Lord Salisbury, saying he would never arbitrate, arbitrated, and Richard Olney thereby achieved one of the greatest triumphs in the history of diplomacy.

Such are the facts. The people of the United States were with Richard Olney in this contest and any person who seeks to detract from the just fame achieved by Mr. Olney, is seeking to blot out one of the brightest pages of our history.

IN CONTEMPT

GENERAL BELL AND CAPTAIN BELL SO DECLARED.

OURAY, Colo., April 12—District Judge Theron Stevens, yesterday declared Adjutant General Sherman M. Bell, and Captain Bulkley Wells to be in contempt of court for not complying with the writ of habeas corpus which required the officers to bring before the court yesterday Charles H. Moyer, president of the Western Federation of Miners, whom they are holding in confinement at Telluride.

The court ordered Sheriff Corbett to arrest the two officers. Judge Stevens severely criticized the course of Governor James H. Peabody, and the military authorities, saying they appeared to be in insurrection against the court.

Gen. Bell, through Assistant District Attorney David Howe of Telluride, excused his failure to produce Mr. Moyer on the ground that he deemed it unsafe to bring Moyer to Ouray or to reduce the military force in San Miguel county by so doing, and that the governor had ordered him to disregard the writ.

Judge Stevens said:

"The people of Ouray will rightly resent the imputation that General Bell or Captain Wells could not come alone and in safety with President Moyer before this court.

"A very grave question is presented as to whether it is the striking miners or the governor of Colorado and the national guard that are engaged in insurrection and rebellion against the laws of the state.

"If there is to be a reign of military despotism in this state and civil authority is to have no jurisdiction, the latter might as well go out of business."

Judge Stevens refused to permit the filing of the return of the writ ordered that Charles H. Moyer be discharged from custody, issued an order of attachment against Gen. Bell and Captain Wells, assessed a fine of $500 each and expressed regret that the governor was not before the court, as he held him equally guilty with Gen. Bell and Captain Wells.

WILL RESIST ARREST.

TELLURIDE, Colo., April 12.—When Gen. Bell was informed yesterday that Judge Stevens had ordered himself and Captain Wells confined in the Ouray county jail for contempt, he said:

"If Sheriff Corbett takes us to Ouray it will have to be over the dead bodies of all the soldiers under my command in this county. He has not men enough to do that. The situation demands that we stay in Telluride."

THREE CHANGES

New Pastors for Lowell Churches

SPRINGFIELD, April 12—Appointments for the year by the New England Methodist conference were given out at 10 o'clock last night.

Among the important changes are the assignment of Rev. Dr. James Boyd Brady, for five years with Grace church Worcester, to the position of field agent of the preachers' aid committee. He will attempt to raise a large sum of money for the Preachers' Aid society to replace the money recently embezzled, and to create an adequate permanent fund. The appointments in which a change is made are as follows:

BOSTON DISTRICT.

Allston, R. P. Walker; Barham memorial, H. O. Epwall; Bethany, I. H. Packard; Dorchester, First church, H. F. Allen; Egleston Square, T. A. Olsen; Revere St., S. J. Hammond; Brookline, St. Mark's, G. S. Butters with Dillon Breson; Charlton City, George B. Rogers; Cherry Valley, G. O. Crosby; East Dedham, Walter Healy; East Douglas, S. D. Coffin; Franklin, F. A. Everett; Leicester and Greenville, C. H. Pyle; Milford, W. F. Lawford; Millbury, Geo. A. Cook; Norwood, J. C. Evans; Atlantic, R. D. Buck; Shrewsbury, A. R. Nichols; South Walpole, William Wignall; West Medway, Richard Pengilly; Worcester, Grace church, E. B. Patterson; Lakeview, R. C. Peters.

LYNN DISTRICT.

Chelsea, First church, P. L. Frick; Danvers, W. M. Cassidy; Groveland, C. H. Hauger; Lynn Highlands, C. H. Moore; Lynn, Lakeside, E. A. Legg; Trinity, John Mason; Malden, Maplewood, Alfred Woods; Medford, Hillside, Willard Kern; Trinity, S. S. Klyne; Middleon, W. M. Cassidy; Newburyport, Washington street, Howard S. Wilkinson; North Andover, G. E. Sanderson; Revere, D. H. Manley; Salem, Wesley W. N. Mason; East Saugus, Elihu Grant; Swampscott, William Full; Wakefield, J. R. Chaffee; Wilmington, Robert Johnston; Winthrop, J. E. Waterhouse.

CAMBRIDGE DISTRICT.

Ashburnham, Wm. Ferguson; Boston, Trinity, E. T. Curnick; Cambridge, Epworth, G. W. Tupper; Grace, G. F. Durgin; Gardner, F. H. Morgan; Gleasondale, John H. Mansfield; Leominster, O. W. Hutchinson, Lowell; Central, W. W. Shenk; French mission, E. D. Lupien; Lowell, Worthen St., E. P. Herrick; Maynard, R. E. Bisbee; Newtonville, A. L. Squiers; Somerville, Flint St., H. P. Rankin; Sudbury, A. A. Felch; Townsend, William Hodge; Watertown, C. W. Holden; West Chelmsford, F. W. McConnell; Winchester, Vincent Ravl.

SPRINGFIELD DISTRICT.

Belchertown and Dwight, Joel Martin; Blandford and Russell, William Berkeley; Bondsville, L. I. Beeman; Charlemont, W. T. Miller; Chicopee and Fairview, E. L. Smiley; East Longmeadow, N. M. Caton; Ludlow, Putnam Webber; North Dana and North Prescott, Arthur Wright; South Deerfield, E. A. Bartlett; South Hadley Falls, E. L. Smiley; Ware, John Wriston; West Warren, E. B. Marshall; West Brookfield, W. A. Kilmer; Mundale and Granville, W. T. Hale.

$25,000 FROM CARNEGIE.

NEW YORK, April 12.—Announcement has been made by the educational alliance of a gift amounting to $25,000 from Andrew Carnegie. This sum is to furnish the nucleus of an endowment. The alliance has for its object the moral and intellectual improvement of tenement dwellers of the east side.

INSANE WOMAN

A PENNSYLVANIA WOMAN CUT OFF HER BABY'S HAND.

OIL CITY, Penn., April 12—Mrs. Luke Gough, aged 27 years, became insane on religion a week ago, but was not placed under restraint.

Yesterday afternoon, obeying what she conceived to be a divine command, she sat her daughter, Harriet, aged 8 months, on top of a lighted gas stove, and before the other children could bring assistance, cut off the right hand of her child with a blunt paring knife. The baby may recover.

Mrs. Gough is a member of the sect known as the "Holy Rollers."

LEFT A FORTUNE

BAR HARBOR CLERGYMAN GETS LARGE SUM.

BATH, Me., April 12—News reached here yesterday that Mrs. Abbie R. Dodge of Jacksonville, had left the bulk of her estate, amounting to several hundred thousand dollars, to Rev. Angus M. McDonald, son of Allan A. McDonald of this city.

The clergyman is a graduate of the Bath High school and of Bowdoin college. He has been pastor of a church in Jacksonville for a number of years. A few months ago he accepted the pastorate of a church in Bar Harbor. Mr. McDonald's father is foreman at the lumber mill of the M. G. Shaw lumber company in Bath.

BOWLING NEWS

The Welch Wonders defeated Conners' Connemaras on Les Miserables alleys last night by over 300 pins. It was a cinch for the Wonders from the start and the Connemaras seemed as though they were in a trance during the entire game. For the Connemaras Conners and McKay were the only players who could bowl over the 400 mark, while on the other team every man passed the 400 mark excepting Deputy Welch, who, it is understood, did not want to rub it in to the Connemaras.

Martin Maher was high man with a three string total of 541, while his single string of 206 was also the highest made. The Connemaras went to pieces in the last string and instead of making a fighting finish they threw up the sponge, with the result that the Wonders had their opponents by nearly 200 pins in the last string alone. The score:

CONNEMARAS.

	1	2	3	Total
Conners	132	162	161	446
Peters	132	115	113	360
Ryan	161	131	99	391
Cawley	126	126	139	391
McKay	132	151	132	415
Totals	687	675	641	2003

WELCH'S WONDERS.

Welch	132	124	103	359
Atkinson	169	136	158	463
Burns	140	156	201	497
Donaldson	151	147	169	470
Maher	173	157	206	541
Totals	774	720	836	2330

Y. M. C. I. TOURNAMENT.

Last night on the Y. M. C. I. alleys Team Three defeated Team One by 28 pins. Whalen was high man with 261. The score:

TEAM THREE.

	1	2	3	Total
Carroll	75	99	76	250
Reardon	85	77	83	245
Barry	77	78	81	236
A. Hern	68	77	67	212
Whalen	79	95	87	261
Totals	384	426	394	1204

TEAM ONE.

Clark	80	81	87	248
Moran	80	77	67	224
Dwyer	85	80	77	242
McMahon	68	78	78	224
Gunley	75	77	79	221
Totals	388	393	385	1176

A SUSPECT HELD

Is Thought to be John Marx

ESSEX, Conn., April 12.—Deputy Sheriff Huntley of this place arrested a man yesterday afternoon whose description tallies almost identically with that of John Marx, the alleged murderer of Joseph Pavoll, the farm hand whose mutilated body was found in an old excavation on Marx's farm last Friday. The man arrested says he is 70 years old and that his name is Jacob Sweitzer. By reason of the broken English that he insists upon using the authorities were unable to get a statement from him or in fact anything that is coherent.

When arrested he had on a dark pair of trousers, a light brown overcoat, a dark undercoat, light brown hat with no band, and a heavy pair of tanned shoes, considerably worn. He carried a dark pair of shoes under his arm and in separate bundles were a pair of shears, a razor and a few old rags.

The build of Sheriff Huntley's suspect closely resembles that of Marx, as given by Sheriff Jackson of New London county.

He tried to free himself from Deputy Sheriff Huntley's grip. He made no attempt to run away, however, but protested against being put in the town lockup.

Another fact that impressed Deputy Sheriff Huntley was the condition of the man. He was tired and his clothes and shoes were very dusty, as though they had seen good service during the last few days. Essex is about 30 miles from Colchester.

Word was sent to the county jail in Norwich, the latter stating that the description tallied closely with that of Marx. Either Sheriff Jackson or a deputy will come here tomorrow in the hope of proving the identity of the man.

FOR PLAINTIFF

JURY GIVES MRS. MANNING VERDICT OF $1187.

BOSTON, April 12.—A verdict of $1187 for the plaintiff was returned by a jury in the seventh session of the superior court yesterday, before Judge Bell, in the suit brought by Mrs. Mary Manning against the Boston Elevated Railway company to recover $2000 damages for injuries caused by stepping into an excavation upon leaving a car at the Dorchester avenue transfer station in South Boston on the night of Sept. 17, 1902. The company was raising its tracks, and the plaintiff alleged it was negligent in stopping the car in the street at that point and inviting her to alight from the car without having informed her of the existence of the excavation.

In the second session before Judge Sherman, a settlement was effected in the case of Edward A. Goldstein vs. John Peach, which was an action for $5,000 damages for injuries caused, it was alleged, by having been run down by a horse and wagon April 13, 1901, owned by the defendant.

Judge Fox, in the fourth session, ordered a verdict for the defendant in the action brought by Matthew M. Jordan vs. the Old Colony street railway company to recover $15,000 for injuries alleged to have been caused by having been run into by a car in West River street, Hyde Park, May 20, 1902.

REPRESENTATIVES INVITED.

WASHINGTON, April 12.—A formal invitation to the house of representatives to attend the opening of the Louisiana purchase exposition at St. Louis on April 30 was received yesterday by Speaker Cannon from David R. Francis, president of the exposition company.

PROMISED FREEDOM

IF HE WOULD AGREE TO KEEP SILENT.

BOSTON, April 12.—"If John L. Bates, governor of the state of Massachusetts, does not see that justice is carried out toward the unfortunate individuals who are obliged to endure the punishment and privations inflicted upon them by the officials of many of our state institutions, we will carry it over his head to the higher courts.

"The reason we do this is from the fact that these charges do not alone concern the state and its laws, but bear directly to the federal constitution, in which there is a clause which emphatically states that 'unusual punishment is unlawful.'"

The above statement was made by L. S. Abrams of New York, representing H. J. Hebro, a discharged inmate of the Charlestown prison and the state farm at Bridgewater, to a reporter yesterday afternoon.

"I am here in the interest of Mr. Hebro," added Mr. Abrams, "but I am acting in behalf of all the unfortunates and shall spare no effort to bring the perpetrators of the injustice before the courts. If we are obliged to bring the case before the highest court in the country.

"The following statements made up a conversation between Dr. Drew, medical director in charge of the state farm at Bridgewater, and H. J. Hebro, who was confined in this institution, heard by a witness, an employee of the institution, and sworn to in an affidavit:

"Dr. Drew: 'You, Hebro, will be released if you promise to leave the country and not publish any of the facts in the newspapers. Dr. Copp and I will arrange with the state board of Lunacy for your release if you comply with these terms.'

"Hebro: 'It seems hard that I am to be polished and that I cannot get my liberty unless I agree to these unlawful terms. I have a perfect right to be heard and to complain to the court, etc.'

"'I looked from under the bed and identified the official as Dr. Drew,' swore the witness, who was under Hebro's bed at the time.

"The following are a few extracts from letters written by Dr. Drew to Hebro's mother in London and which letters I have in my possession:

"'Your son may be freed when he asks for terms and agrees to be honest and fair in his treatment of others. Until then it is better for all that he remain where he is.'—Dr. Drew.

"'The law is so flexible that the prison commissioners can discharge your son or give him a parole when he gives evidence that he will do what is right. This they have been willing to do.' Dr. Drew.

"'I think they will grant his discharge when they can be assured that Harry will be honest and make no more trouble or expense to the state'—Dr. Drew.

"From the foregoing statements it may be observed that the officials of the institution were willing to discharge Hebro if he would promise not to divulge any of the inner workings of the institution."

MAN ARRESTED

THOUGHT TO BE HENRY R. SPAULDING.

NEW YORK, April 12.—In the arrest last night of a man who gives his name as Albert H. Blake, on the complaint of J. W. Edward & Sons, dealers in dressmakers' trimmings in Bleeker street, the police say they have really captured Henry R. Spaulding of Boston, who has served two terms in the Massachusetts state prison for embezzlement.

According to the complaint, Blake, or Spaulding, tried to borrow money from the Bleeker street firm yesterday and was given the amount in marked bills, which were identified, when his arrest followed.

SPAULDING IN PRISON.

BOSTON, April 12.—The Henry R. Spaulding referred to in the New York despatch, is now serving a sentence in state prison.

NEGRO CONFESSES

To the Murder of John Thomas

PHILADELPHIA, April 12.—The mystery surrounding the murder of John Thomas, the aged night watchman, at the Houston club of the University of Pennsylvania Sunday evening, was cleared up yesterday by the arrest and confession of Lawrence Gibson, alias John Oakley, who was for a number of years employed as a utility man at Houston hall. Gibson is a West Indian negro.

Gibson was arrested early in the day and denied all knowledge of the crime until late in the afternoon, when he broke down and confessed to the murder. Self-defense is his plea. Gibson says he went to Houston hall to call on Thomas. The watchman, Gibson says, evidently mistook him for a thief and attacked him. In the struggle he unintentionally killed the old man.

SILVER DOLLARS

600 CARLOADS OF THEM IN THE TREASURY.

WASHINGTON, April 12.—A report from the house committee on banking and currency recommending the passage of the bill "to improve currency conditions," was filed in the house yesterday by Chairman Fowler. The first section of the bill repeals the law which prohibits customs receipts from being deposited in national banks. The result of the present law in this matter, the report says, is unnecessarily to tie up the money of the country.

The second section repeals the monthly three million dollar limit on bank note retirement.

The report says the repeal of this restriction will give to the national bank note circulation all of the elasticity which it is possible for a bond-secured circulation to have. The recoinage of silver dollars into subsidiary silver coins is provided for in the third section of the bill. The limit of $100,000,000 as the total amount of subsidiary coins that can be in existence at any one time is repealed by this section.

The report says that on July 1 next the bullion from which subsidiary coins may be made will be exhausted.

There are in the treasury 578,012,000 silver dollars, or, says the report, according to Secretary Shaw, five hundred carloads of 30 tons each. It would cost $100,000 to re-coin this money and the secretary says that it is worth in bullion less than half of its face value in dollars. It is this money that the bill proposes to re-coin into subsidiary silver as rapidly as the secretary shall order.

Relief to the treasury department in its inability to meet the demand for small bills, owing to the manner in which the present law limits their issuance is sought to be remedied by the removal of these limitations.

LOSING HIS MIND.

Thomas E. Booth of Winchester, a brother of John Booth, an inmate of the state prison, has appeared before a justice of the peace and made oath that the sanitary conditions in state prison, so far as John Booth is concerned, were imperfect, as a result of which the prisoner's general health has been greatly impaired and he is now apparently losing his mind.

John Booth was sentenced from Lowell for felonious assault and has been confined in state prison for fifteen years. He was one of the men who figured in the Kelly sewer escape about twelve years ago. He has passed much of his time on Cherry Hill, where the solitary cells are located.

We Paid for a Million

50c Bottles of Liquozone and Gave Them to a Million Sick Ones

Is There Anyone Else Who Needs It?

When we purchased the rights to Liquozone, we promised to buy a million bottles and give them to a million of the sick. Now we have done it—at a cost of $500,000. We have published this offer in nearly every home in America. One result is this: There is no neighborhood—no hamlet so remote—but someone there can tell what Liquozone will do. And nearly everyone you meet knows some friend whom Liquozone has cured. Another result is this: The demand for Liquozone is now greater than for any other remedy in existence. More people use it than use medicine. And we cannot doubt that more sickness is being cured by Liquozone than by all drugs combined.

We are willing to buy a few thousand bottles more for the sick who have been omitted. Then our offer must end; and we will let those who know Liquozone tell the others about it. If you need Liquozone, and have not yet tried it, we ask that you write us today. Don't neglect such a chance to try Liquozone; don't wait till our offer ends. Simply send us the coupon below, as a million other sick ones have done. We will then mail you an order on your druggist for a 50c bottle, and will pay your druggist ourselves for it. The acceptance of this offer places you under no obligations whatever. We simply wish to convince you; to let the product itself show what it can do.

What Liquozone Is

Liquozone is the result of a process which, for more than 20 years, has been the constant subject of scientific and chemical research. Its virtues are derived solely from gas—largely oxygen gas—by a process requiring immense apparatus and 14 days' time.

Each cubic inch of Liquozone requires the use of 1,250 cubic inches of the gas. It is this remarkable condensation that gives Liquozone its power—the power to do what oxygen does.

Liquozone is not made by compounding drugs, nor is there any alcohol in it. Nothing whatever goes into it save the gas and the liquid used to absorb it.

Kills Inside Germs

The greatest value of Liquozone lies in the fact that it kills germs in the body without killing the tissues, too. There is nothing else known which will do that. Any drug that kills germs is a poison, and it cannot be taken internally. For this reason, medicine is of little effect in a germ trouble, as every physician knows.

This problem of killing inside germs is the greatest problem that medical men ever met. These germs are the cause of most of the serious diseases. And the only way to cure such diseases is to kill those germs. An internal germicide, effective yet harmless, has been sought after more than anything else in the history of medical practice.

Liquozone has solved this problem.

The chemist who discovered Liquozone first proved that germs are vegetables. Then he found that an excess of oxygen—the very life of an animal—is deadly to vegetal matter. Then he sought a way to get the virtues of oxygen in stable form into the blood. The result, after 20 years, is a product which kills inside germs—which does what nothing else can do.

We Offer $1,000

For a disease germ that Liquozone can't kill, and this offer is published on the label of every bottle.

Note what this fact means. All that is necessary to cure any germ trouble is to kill the germs. Nature will do the balance. A germ disease must end when the germs are destroyed; nothing is more certain than that. And all the skill in the world cannot cure such a trouble while those germs exist.

Liquozone goes into the stomach into the bowels and into the blood, to go wherever the blood goes. No germ can escape it and none can resist it. The results are inevitable. Diseases which have resisted medicine for years yield at once to it; and it cures diseases which medicine never cures.

Acts Like Oxygen

But Liquozone is more than a germicide. It is also a tonic, with which no other product can compare. It is just such a tonic as an excess of oxygen gas would be, if could be held in the blood.

Oxygen is the vital part of air; the very source of vitality, the most essential element of life. It is oxygen that turns the blue blood to red in the lungs. It is oxygen that eliminates the waste tissue and builds up the new. Oxygen is the nerve food, the blood food, the scavenger of the blood. It is so essential to every function of life that we could not live three minutes without it. There would be no weak nerves, no lack of vitality, no impure blood, if we could feed to the blood a little more oxygen.

But oxygen is a gas and unstable. The blood cannot hold an excess. Liquozone is a liquid, concentrated and stable—not even volatile. In the process of manufacture it takes from the gas its virtues, and it carries those virtues to every cell of every tissue. It gives to every nerve center just the food that it needs. It gives new power to every function of nature. The results are remarkable and quick.

We Paid $100,000

For the American rights to Liquozone—the highest price ever paid for similar rights on any scientific discovery. We first tested the product for two years, through physicians and hospitals, in this country and others. We proved it in thousands of the most difficult cases obtainable. We cured with it every disease which was considered incurable.

Then we spent $500,000 to give a million bottles away—to let a million sick ones try it. We thus staked a total of $600,000 right at the start, on our absolute faith in this product. Can anyone suppose that we made such an investment without knowing that Liquozone would do what we claimed for it?

We publish no testimonials, no evidence of cures; no letters from physicians or patients, though we have more such letters than any other concern in the world. We simply buy a bottle of Liquozone for each sick one we learn of, and ask him to see for himself what it does. Don't you know that a product must have remarkable merit, a virtue which brings instant benefit to all, to stand such a test as that?

What Medicine Does

The utmost that medicine can do is to act as a spur to Nature. This is true in any disease, as your physician will tell you. Drugs never give to the body any element it needs. And drugs never kill inside germs.

Medicine sometimes spurs nature to overcome the germs; but those results are indirect and uncertain. They depend on the patient's condition. A cure by drugs is always doubtful, and in some diseases impossible. Some of you have continued medicine for years without getting more than temporary relief.

Liquozone is direct and certain, because it destroys the cause of a germ trouble. Then it acts as a tonic, not as a stimulant. It gives food to the nerve centers—the food which nature intended. The results are inevitable and permanent. There is no reaction.

Liquozone is used both to get well and to keep well. Those who know it best use it daily, as we do. It is a saver of sickness by warding off germ attacks. And it keeps every function of nature up to the highest mark. Nothing else in the world is so good for you.

Germ Diseases

The diseases in this list are known to be caused by germs or their toxins. Medicine has been used in these diseases for centuries, but the germ cause was unknown until late years. The cause of Rheumatism, for instance, was not traced to germs until 1902.

This new cause of disease calls for new treatment. Medicine does not apply, because medicine cannot kill inside germs. Those who now use medicine for germ troubles, either do not know the cause of the trouble or don't know Liquozone.

These diseases all yield to Liquozone, and most of them at once. The cause of all is germs, and Liquozone always kills germs. In any stage of any disease in this list, the results are so certain that we will gladly send to any patient who asks it an absolute guaranty.

Asthma	Hay Fever—Influenza
Abscess—Anaemia	Kidney Diseases
Bronchitis	La Grippe
Blood Poison	Leucorrhoea
Bright's Disease	Liver Troubles
Bowel Troubles	Malaria—Neuralgia
Coughs—Colds	Many Heart Troubles
Consumption	Piles—Pneumonia
Colic—Croup	Pleurisy—Quinsy
Constipation	Rheumatism
Catarrh—Cancer	Scrofula—Syphilis
Dysentery—Diarrhea	Skin Diseases
Dandruff—Dropsy	Stomach Troubles
Dyspepsia	Throat Troubles
Eczema—Erysipelas	Tuberculosis
Fevers—Gall Stones	Tumors—Ulcers
Goitre—Gout	Varicocele
Gonorrhea—Gleet	Women's Diseases

All diseases that begin with fever—all inflammation—all catarrh—all contagious diseases—all the results of impure or poisoned blood.

In nervous debility Liquozone acts as a vitalizer, accomplishing what no drugs can do.

First Bottle Free

Our method of convincing you that Liquozone will cure is to buy the first bottle for you. We ask you to try it at our expense. The product itself is the best evidence we have.

If you need Liquozone, and have never used it, please send us the coupon below. We will then mail you an order on your druggist for a 50c bottle, and will pay your druggist ourselves for it. This applies only to the first bottle, of course; to those who have never tried it.

This offer itself should convince you that Liquozone does as we claim. We would certainly not buy a bottle and give it away if there was any doubt of results. If you want those results—if you want to be well—accept the chance which we offer to test Liquozone free. Don't use medicine for what medicine cannot do.

We shall not ask you to buy Liquozone—not urge you to continue it. Do as you think best for yourself when you learn what the product does. But be fair enough with yourself to try it when we pay the cost of your test. Before our offer ends, see what this new product means to you.

Liquozone costs 50c and $1.00.

CUT OUT THIS COUPON

for this offer may not appear again. Fill out the blanks and mail it to the Liquid Ozone Co., 458-460 Wabash Ave., Chicago.

My disease is.....

I have never tried Liquozone, but if you will supply me a 50c bottle free I will take it.

.....

.....

507 Give full address—write plainly.

Any physician or hospital not yet using Liquozone will be gladly supplied for a test.

THE LOWELL SUN

SUN BUILDING, MERRIMACK SQUARE, LOWELL, MASS.

JOHN H. HARRINGTON, PROPRIETOR.

Member of the Associated Press.

Three Dollars per Year. Twenty-five Cents per Month

☞The Sun receives the full day service of The Associated Press, the greatest news-gathering organization in the world. The entire service received over a leased wire, by our own operator in our own office in The Sun building.

SWORN CIRCULATION OF THE SUN

The sworn daily average circulation of The Lowell Sun for the year 1903, war **14,590** A gain of 1083 copies per day over the average for the year of 1902.

Sworn to by John H. Harrington, proprietor, Martin H. Reidy, business manager, and Alfred Pilotte, pressman of The Sun, before me, January 1, 1904. JOHN J. HOGAN, Notary Public.

15,138 The sworn daily average circulation for three months of 1904 was: **15,138**

☞This is a larger circulation than the combined circulation of all the other daily papers in Lowell.

☞An advertisement placed in The Sun is of more value to the advertiser than if it were inserted in all the other newspapers in Lowell, and the cost of inserting it in The Sun is about ONE THIRD the price charged by the other papers.

The bill providing for the referendum in the state has been defeated but it will come up again and next year may make more headway against the prejudice of legislators, who distrust the people.

The temperance people of Massachusetts have a great veneration for the semi-colon. All the other punctuation marks may get drunk, may go or come at any hour of the day or night, but the semi-colon draws the line on being out late nights and every lover of temperance and regular habits feels like raising it up on a pedestal.

A WORD TO DEMOCRATS.

The democrats of Lowell should turn out to the caucuses tonight and prove that the purchasable element in the democratic party in Lowell is very small.

PRESIDENT BY PROXY NOT WANTED.

The Sun does not deny that Hearst and his newspapers shout against the trusts, it does not underrate the importance of the decision which Hearst has forced from the United States supreme court to compel the coal companies to show their contracts to the Interstate commerce commission, yet all this does not qualify Hearst to be president of the United States. Personally Hearst is credited with the action which brought about this decision, but in all probability this action was suggested and carried out by other men than Hearst, although he gets the credit for it, as he does for many fine articles which he never wrote.

In all the multifarious details of the duties of president of the United States, it is necessary that a man act for himself. He cannot perform the duties by proxy, as he can publish a newspaper by hiring the right men.

HEARST AND THE LABOR UNIONS.

The following from the Worcester Post expresses the situation here as well as in Worcester:

"From one end of the country to the other the newspapers that discuss William R. Hearst's candidacy at all, point to the fact that he is neither a speaker nor a writer; that he writes none of the editorials or addresses that are credited to him in his newspapers and which lead uninformed people to believe that he is a great man, mentally and physically.

"As a writer and speaker, Mr. Hearst is a failure. If he were not, would not his champions have given some proof thereof? Would not his spokesmen have accepted one of the numerous challenges that have been issued and pointed to some speech or address that Mr. Hearst either delivered or wrote?

"Upon this point the Hearst orators and boomers are silent. They were silent last night upon the subject. They will always remain silent upon it. In this case "discretion is the better part of valor" with them, for they cannot supply an atom of proof that William Randolph Hearst has any abilities or qualifications that would in any way fit him to discharge the duties of president of the United States."

NO SENTIMENT IN FAVOR OF STATE BOARD.

Practical Politics, commenting upon the attempt to impose state police boards upon the cities of Lowell, Lawrence, New Bedford, Taunton and Cambridge, says the committee on cities after giving public hearings in the cities mentioned has found that the people of those cities object to such an interference with the principle of home rule and feel fully able to regulate the matters assigned to the police board without assistance from the state. Secondly, the committee finds that these measures emanated from disgruntled or defeated parties who had some selfish difference with the local administration. This was demonstrated in the fact that the hearings were more like political rallies than legislative hearings. Third, that the mayors of the cities with the whole people behind them are strongly opposed to this invasion of their rights. The committee has found the truth apparently, but there should have been no such bills presented in the first place. But the committee must take what comes, the foolish measures as well as the others, the measures that are bad as well as those that are good.

The pay of the rural letter carriers is receiving a good deal of attention in the consideration of the postoffice appropriation bill. Meanwhile, nothing is being said or done to ameliorate the lot of the urban letter carriers. We are inclined to think the latter are the harder worked and poorer paid of the two. Their routes are not so long, but they have to go over them more frequently. And they are a faithful body of men, too—Boston Herald.

We are inclined to agree with the Herald in its plea in favor of higher pay for the urban carriers. They are hard working, faithful men who bear a responsibility wholly out of proportion to the wages they receive.

FALSE CHARGES AGAINST OLNEY REFUTED.

The Hearst shouters are appealing to the labor unions against Olney on the ground that he is the enemy of labor. So far as Olney's record goes he is sternly opposed to the trusts, and to all speculative combines that would operate injuriously to the common people. Enough is known of Olney's democracy to give full assurance that if elected he would enforce the anti-trust laws to the letter. He is the foe of shams, of excessive protection which shelters the trusts and combinations which swindle the American people. The protection that enables trusts to sell manufactured articles much cheaper in Europe and even in remote parts of Asia than in America is one of the abuses of the protective tariff which stands out in the character of an outrage inflicted upon the people of this country. This is but one of many abuses that call for prompt remedy. Olney is the man to grapple with all such misapplications of the protective system to keep the trusts within proper bounds and protect the rights of the common people. His course in the Venezuelan matter is a sample of the vigor with which he asserts a principle or lays down a line of policy. But while Olney would make a good candidate it is not probable that he will be nominated. Judge Parker will probably be the nominee unless some combination arise to accomplish his defeat. But whether it be Parker or Olney perhaps matters but little. Both are good men and either would give Roosevelt a hard battle. The republicans who are dissatisfied with Roosevelt would vote for either, but not for Hearst. There is a large proportion of the democratic party that would desert their party if Hearst were nominated. But such a thing is so far removed from the probable that it is useless to waste time discussing it.

Another roorbach has been circulated by the Hearst shouters in a circular endeavoring to show that Richard Olney wrote an article in the Atlantic Monthly favoring a treaty between England and the United States. Col. McSweeney of Boston has proved this circular to be a tissue of falsehoods and has quoted from the article referred to to disprove the charge made. The article was written relative to the Venezuelan affair in which Olney forced Lord Salisbury after refusing, to submit to arbitration. The last thing of which any man can accuse Olney is toadying to England. Since the days of James G. Blaine there has been no man in public life in this country to stand so firmly for true Americanism and against English aggression as did Richard Olney while secretary of state.

An article in another column throws more light on these matters.

SEEN AND HEARD

Summer is so near that a small boy can throw a stone into her lap.

Monday's police court session lasted less than 20 minutes. Wonder what the situation will be four weeks from Monday?

The name of Hearst or Roosevelt does not appear in the directory of Lowell for 1904. The names of four Olneys and 52 Parkers appear in the new book.

Activity in the front garden has started and many a man after his hard day's work spends an hour or two raking and hoeing the garden preparatory to planting seeds.

One week from today will be Patriots' day and all roads will lead towards Concord and Lexington where the shot was fired that was heard 'round the world.

Did you ever notice wild geese flying in flocks. I saw a flock pass over Christian Hill yesterday noon. There were probably sixty or seventy in the flock and they formed themselves into an inverted V and kept perfect line until they went out of sight.

The first of May falls on Sunday and to that fact are suspended the regrets of the saloon keepers who are in on the licenses and they are casting envious glances at the hotel keepers.

The Christian Hill car is not run for the accommodation of dogs and owners of such animals if they wish to take them on the car should feel themselves lucky if the conductor allows them to enter the car without going so far as to crowd people in order to give a dog room on the seats.

If you are sick or in the habit of sleeping late in the morning make one great effort and hear the birds sing before interest in their songs have died away. Get up early and hear how sweetly they sing in their busy season.

A small boy and a very little girl struggled for the possession of a tomato in Merrimack street near The Sun office door a few days ago with the following results: Little girl's face and dress all tomato juice; seat of little boy's pantaloons ditto; determined to get possession of the tomato he sat upon it.

WHISKEY MAN.

"Welcome, welcome, first of May,"
Sang the red-nosed toper—
"I'll drink whiskey just the same,
For beer's an interloper."

BEER MAN.

"Drink the red eye if you will,"
Said libated Jimmie Grahall—
"I'll stick to beer, pure lager beer,
"With now and then a high ball."

COLD WATER MAN.

"Go, fool and drink your whiskey;
"Go, chump, and drink your beer—
"But water's good enough for me
"On each day in the year."

While looking over a New York paper of recent date my attention was called by glaring type to the following adv. "The Malle Little Skirt Grip," and then followed a lengthy explanation for the grip in part as follows:

"One of the most original and simple devices ever conceived to hold a woman's skirt above the pavement in all kinds of weather, is a little oval hoop, two inches in circumference, which is attached by a flip of the hand, to the side of the dress, and remains in position indefinitely. It contains no loop, string, chain or any attachment whatsoever, and besides being an attractive ornament, keeps the dress firmly elevated and preserves the grace and beauty of its folds, without the least injury to the most delicate fabric."

As soon as I saw the name I recognized the "inventress," Mrs. Malle Little Pritzkow, the charming soprano singer, the Patti of vaudeville, who with Louis Pritzkow, the sweet voiced tenor, have often spellbound audiences in this city. This harmonious pair are old favorites in this city, though they have not appeared for a year or more, their last appearance being at the Casto, and their many friends in this city, for they were thoroughbreds and made friends of all with whom they came in contact, will be pleased to learn that Fortune still continues to smile upon them and hope to see and hear them in this vicinity ere long.

SUDDEN DEATH.

Ephraim Osborne, aged 83 years, died suddenly in Quincy yesterday noon. He was seemingly in the best of health during the morning while at work, but while on the way home to dinner he suddenly fell on the street and when picked up was dead.

He is survived by four sons, Josiah A., of Quincy, Willard W., of Newton Centre, Frank W., and Edgar C., of this city, and one daughter, Mrs. E. H. Lothrop, of this city.

The body was brought to this city in the afternoon by Undertaker Weinbeck.

Deceased was a member of the Worthen Street Baptist church.

ADAMS

Among Rugs

You will like the Oriental rug effect produced on American looms. This rug closely copies the texture, colors and designs seen in foreign rugs. Quality—Jamski wool and durable steadfast colorings. A rug of the Far East reproduced at the domestic price.

$1.75, $3.75 $5 to $13

EACH

in various sizes.

ADAMS & CO.

Furniture, Rugs Carpets

174 CENTRAL ST.

Appleton Bank Block

LABORERS KICK

Because City Work Does Not Start

City hall these days is filled during business hours with men who have worked in the street and sewer departments for years waiting to see the mayor, Supt. Beale or even members of the city council to inquire why city work has not started up.

Everything has been slow this year and it appears to be the fault of the city council, and the workmen who haunt city hall are not slow to place the responsibility and distribute the criticism. Unless the city council does some business tomorrow night, notably on the sewer loan, there is likely to be a signed protest sent to the mayor before the next meeting.

EASTMAN'S WIFE

WAS RELEASED FROM CUSTODY YESTERDAY.

BIDDEFORD, Me., April 12.—Mrs. Cora B. Eastman, wife of Dr. Chas. A. Eastman, was taken into court this afternoon and the charge against her in connection with the death of Edith McIntyre was not pressed. The bail of Miss Emily S. Dewar, the nurse, held as a state witness, was reduced from $2000 to $500 and she was released. Dr. Eastman's case comes up later.

TWO MURDERS

COMMITTED IN PITTSBURG CREATE MUCH EXCITEMENT.

PITTSBURG, April 12—Two murders in the Hill district last night created much excitement in that neighborhood. Charles M. George, aged 24 years, shot and killed George W. Downing during a quarrel and then surrendered to the police.

Otto Vail, aged 19 years, had his skull crushed with a brick supposed to have been thrown by either Louis or Harry Amerheus. No arrests have yet been made.

PLOT TO ESCAPE

DISCOVERED BY PRISON OFFICIALS.

NASHVILLE, Tenn., April 12—Following the discovery of a plot among five negro convicts to dynamite their way out of the state prison, Pete Dodson, one of the conspirators, last night cut his own throat and will die. Officials of the prison becoming suspicious of the negro's actions instituted a search and found dynamite, caps and cartridges hidden in the shoe shops where the men worked.

CASTO THEATRE

Miss Dean Edsall and her company head the current program at the Casto Theatre, and it is one of the best comedy bills of the season. Miss Edsall and her company present the original comedy entitled, "A Wild Rose," which is exceedingly clever. The dialogue of the sketch is very funny and the situations are humorous in the extreme. There is a pretty lesson to the act, and it is one that all will appreciate.

Finlay and Burke, the premiers of frivolity, were big favorites in their amusing satire on stageland, and there was not a moment while they were upon the stage that there was not hearty laughter. Joe J. Sullivan and Miss Sylvia Starr in the comedy "The Coal Man," have a vehicle which exploits their talents in a favorable manner, and it is very funny. George C. Davis has all new stories and songs and Ed. Chrissie, the original "Billy Barlow," tells of the troubles and happenings of the poor hobo. The Otto Brothers are excellent German comedians, and the Misses Byron and Foster, the "Gold Dust Twins," present a novelty which is amusing. Sansone and Delila round out one of the best shows of the season with their astounding novelty and it is an act worth going miles to see. Green trading stamps are given free at the Casto with orchestra seats.

WE

Make a specialty of

SWEET PEA SEED

Richest Colorings. Largest Varieties.

BARTLETT & DOW

216 CENTRAL STREET

YOU WILL BE THANKFUL

After we have tested your sight and fitted it with eyeglasses or spectacles ground from our fine French crystal or Brazilian pebble to see how perfectly and clearly you can read or discern objects which were impossible with a defective eyesight. We excel in the ability to adapt lenses to the eye that will supply all deficiencies.

HARRIS, 10 APPLETON STREET

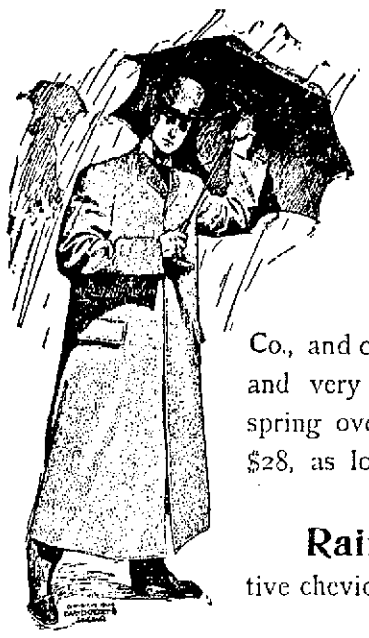

New Rain Coats

for men, and in special sizes for young men, with belts and without. Made from cravenette and other waterproof fabrics. All put together by overcoat tailors and the best fitting coats we ever offered—from Rogers, Peet & Co., and our own shop—oxford gray, black covert cloth and very stylish Scotch cheviots. Handsome long spring overcoats that won't wet through — as high as $28, as low as - - - - - - **$7.50**

Rain Coats, for boys 9 years to 16—attractive cheviots - - - - **$7 and $8**

PUTNAM & SON CO.

166 Central St.

STRENUOUS LIFE

For U. S. Soldiers in Philippines

WASHINGTON, April 12.—Soldiers serving under Major General Wood in the department of Mindanao will lead a strenuous life, notwithstanding alleged peaceful conditions in the Moro country, if they observe an order just issued by the newly promoted major general.

"In order to have the troops in this department," says Gen. Wood, "placed in the hardened physical condition needed by the best infantry for actual field service, the following requirements will be observed for the first month after receipt of this order:

"Except during stormy weather, for four days per week, every infantry command will be drilled for at least thirty minutes with full equipment, including one hundred rounds of ammunition, full canteen of coffee, tea or boiled water and the equivalent in weight of three days' field rations. One day in each week a march of six miles will be made with the same equipment. Similar drills will be continued after the first month for one hour per day for four days each week, and the weekly march extended to ten miles."

FAY ARRESTED

CHICAGO POST OFFICE ROBBERY CLEARED UP.

CHICAGO, April 12.—With the arrest of Eddie Fay, Post Officer Inspector James E. Stuart thinks the mystery as to the identity of the men who some months ago robbed the Chicago post office of $71,000 in stamps has been fully cleared up.

FRENCH SUPREMACY

MOROCCO MAY ASSENT TO IT.

PARIS, April 12. The agitation in Spain over France's acquiring a firm hold on Morocco under the Anglo-French colonial treaty, does not cause anxiety among the officials here, as it is believed the irritation will subside without straining the relations between the two countries.

An official said today that Spain, after a lengthy possession of a number of military posts in northern Morocco, had been unable to extend Spanish authority or develop the country. She continued to hold the posts only through convent military activity. One of the chief causes of this was the hostility of the Moors, growing out of their expulsion from Spain. Therefore, there is reason to believe that Morocco will assent to French supremacy.

PILE DRIVER SUNK.

NEWPORT, R. I., April 12—Reports that a vessel had gone to pieces on Brenton's Reef last night caused considerable excitement in this city until the facts of the matter became known.

While on her way to Greenwich, Conn., a pile driver, in tow of the tug Mercury, parted her hawser and went on the reef. A heavy sea and strong wind prevailed at the time and the machine was soon destroyed. The life saving crew at the Brenton's Reef station put out to the scene, but when they learned that only a pile driver had gone down the crew returned to shore.

The pile driver was owned by Holbrook, Cabot and Daly of Boston, and there was nobody on board.

PAUL KNOCKED OUT.

NEW BEDFORD, Mass., April 12—The clever Medford bantamweight, Albert Delmont of Medford knocked out "Cockey" Paul of Fall River here last night in the 10th round of a 15-round bout. Four hard right swings to Paul's jaw did it. Delmont fought like a champion throughout.

Jamie Handler knocked out "Cyclone" Perry of Providence in the fifth round.

O'KEEFE GOT DECISION.

CHICAGO, April 12.—Jack O'Keefe, of Chicago, last night was given the decision over Billy Melody, of Boston, after six rounds of fighting. Neither man was hurt to any extent, but O'Keefe had the better of it in every round.

HEINZE PETITION DENIED.

WASHINGTON, April 12.—Denying the petition of F. Augustus Heinze, of Butte, Mont., for a writ of certiorari, the U. S. supreme court yesterday refused to review the finding of the circuit court of appeals for the ninth district, in the case of the Butte and Boston Consolidated Mining company vs. the Montana Ore Purchasing company and others, involving the quartz lode known as the Michael Davitt.

Misses Anna Connee and Kitty McDonough, also Miss Kathleen J. Fay, three popular young ladies of Centralville, sang at a sacred concert, Sunday evening given by the Y. M. C. association of Andover, Mass.

ANCIENT EGYPT

Women's Club Heard Interesting Lecture

ABOUT TEMPLES AND TOMBS OF THEBES

Was Prof. D. G. Lyons Subject

Prof. D. G. Lyons of Harvard college lectured before the Middlesex Women's club yesterday afternoon, having for his subject "Temples and Rock-Hewn Tombs of Thebes." The lecture was illustrated and was decidedly interesting and instructive.

Prof. Lyons said there is a great difference of opinion among scholars concerning the date of the great building period of the city of Thebes. Some place the date at 4000 B. C. and others at 3000 B. C. There are three distinct divisions of the history of ancient Egypt, that of the old empire, from the fourth to the eleventh dynasty, about 2600 to 2000 B. C., the middle empire from the twelfth to the fourteenth dynasty of 2000 to 1700 B. C., and the new empire. The great development in art came in the twelfth dynasty, and it was in the fifteenth and sixteenth dynasties that the foreigners entered the country in considerable numbers. The new empire from the seventeenth to the twentieth dynasties, or 1600 to 1100 B. C., was the great building period of the country.

The work accomplished by eighteenth and nineteenth dynasties was the most important. It included the great reformer, Sati, and the great builder, Rameses II. from 1500 to 1200 B. C. The earlier kings of Memphis, near Cairo, constructed the mighty pyramids, but the Pharaohs of 1500 and 1200 B. C. preferred to prepare the mountain tombs for their final resting places. It was the belief of the people of that land and those times that the happy existence of a departed spirit depended upon the possession of the body, so it was mummified. All Egyptian temples consist of three parts: the large outer court, the centre covered court and the Holy of Holies, the supposed home of the gods, and other chambers for the use of those employed about the temple. Rameses II. was especially fond of erecting his statue in very many and most conspicuous places. The walls of the Luxor temple were adorned with pictured representatives of its dedication, 1300 B. C. The temple of Karnak is the greatest building in Egypt and is considered by some to be the greatest in the world. Some of the columns are over 30 feet in circumference and exceed 10 feet in thickness; they number 150. The temple is constructed in such a way that the light is admitted from the side. The river Nile has so encroached upon its site that many of its columns have been undermined.

December, January and February are the most favorable times for touring Egypt.

Where the Nile overflow ceases the desert begins and nothing grows there. The tombs of the kings, Nekropole, is the most desolate place Prof. Lyons ever visited. It contains the tombs of the kings of the nineteenth and twentieth centuries. The mode of travel was by donkey, which is a delight. The Egyptian donkey is most docile and is never vicious. The tombs are now used as homes by the natives, and they make very comfortable, cool habitations. The walls are covered with carvings, representing every day scenes in ancient Egyptian life. One noted was a pictorial description of a tax receiver, and the variety of articles paid into the treasury was very extensive. The tombs of prominent persons had pictures of servants and cattle upon the walls, that the spirit of the former might attend his Master in the unknown world, while the spiritual food of the animal would serve to supply the needs. The ceiling of one tomb was covered with bunches of grapes. The climate of Egypt accounts for the excellent preservation of the ruins. About a year ago Theodore Davis of Newport, R. I., found the remains of Hatasu, a very remarkable Egyptian woman and queen, who married her two brothers at different times, and she waged war against them. She is shown as wearing a beard, and she has a pointed dress, which is the badge of royalty. Her tomb was discovered after an excavation of 800 feet. The tombs in this valley number more than 4000. They now have electric lights and the walls are adorned with pictures of very brilliant tones. The body of Rameses II. was discovered 200 feet from the entrance. Sati I. has the finest tomb. It was probably erected by himself. These tombs were rifled and plundered at least 1000 years B. C., so the bodies of the kings were removed and were buried in a more secluded and safe place. Sati died more than 3000 years ago, yet his mummified features are still well preserved.

CUTICURA SOAP

The World's Greatest Skin Soap.

The World's Sweetest Toilet Soap.

Sale Greater than the World's Product of Other Skin Soaps.

Sold Wherever Civilization Has Penetrated.

Millions of the world's best people use Cuticura Soap, assisted by Cuticura Ointment, the great skin cure, for preserving, purifying and beautifying the skin, for cleansing the scalp of crusts, scales and dandruff, and the stopping of falling hair, for softening, whitening and soothing red, rough and sore hands, for baby rashes, itchings and chafings, for annoying irritations, or too free or offensive perspiration, for ulcerative weaknesses, and many sanative, antiseptic purposes which readily suggest themselves to women, especially mothers, as well as for all the purposes of the toilet, bath and nursery.

Cuticura Soap combines delicate emollient properties derived from Cuticura, the great skin cure, with the purest of cleansing ingredients and the most refreshing of flower odours. No other medicated soap ever compounded is to be compared with it for preserving, purifying and beautifying the skin, scalp, hair and hands. No other foreign or domestic toilet soap, however expensive, is to be compared with it for all the purposes of the toilet, bath and nursery. Thus it combines in one soap at one price the most effective skin and complexion soap, and the purest and sweetest toilet, bath and nursery soap.

Sold throughout the world. Cuticura Resolvent, 50c. (in form of Chocolate Coated Pills, 25c. per vial of 60). Ointment, 50c., Soap, 25c. Depots: London, 27 Charterhouse Sq.; Paris, 5 Rue de la Paix; Boston, 137 Columbus Ave. Potter Drug & Chem. Corp., Sole Props. Send for "How to Cure Every Humour."

You can't expect to weave white satin with blackened hands, any more than you can expect good results from papers with a bogus circulation.

COKE

LOWELL GAS **$4.50** PER CHALDRON

OTTO COKE **$2.25** PER HALF CHALDRON

Lowell Coal Co.

43 CENTRAL ST. 15 THORNDIKE ST.

MORE SEWER WORK

Voted by Sewer Committee Last Evening

Committee Recommends $22,000 Sewer in Forrest and Stevens Streets, After an Interesting Hearing on the Matter

The committee on sewers got down to business yesterday and after a view in the afternoon gave hearings and acted upon petitions at City Hall in the evening.

After due consideration the committee voted to recommend the construction of sewers in Forrest, Parker and Stevens streets, in Riverside street from White to Standish avenue in West Sixth, near corner of Ennell, in Short street and in Genoa, Bodwell and Third avenues, the estimated cost of the entire work being $31,299.

One of the hearings on these petitions was decidedly interesting by reason of a lively tilt between Thomas C. Lee and Lawyer Sawyer who were on opposite sides regarding the Forrest and Stevens streets sewer.

THE SEWER HEARINGS.

The first hearing was opened at 7.30 with Alderman Gerow in the chair, and the other members of the committee, Aldermen Gallagher and Grant in attendance.

A petition from Arthur F. Safford and others for sewers in Riverside street from White street to Standish avenue was taken up and several persons appeared in favor of it.

There was no opposition to a petition for a sewer in Manufacturer's street in the corner of Chelmsford, signed by Manuel Mello.

The petition of Michael J. Riley and others for a sewer in Genoa and Bodwell avenues and Third avenue to Moody street was then taken up and Mr. Riley spoke in favor of the sewer.

He said that last year's committee on sewers practically decided to grant the petition and the matter was left for an estimate by the city engineer. Five others spoke in favor of the petition and Mr. Bodwell appeared in opposition.

The petition of Jacques Boisvert and others asking for a sewer in West Sixth street from the corner of Ennell street southerly a distance of 425 feet, was spoken for by Mr. Boisvert and ex-Alderman J. H. Beaulieu and there was no remonstrance.

FORREST STREET PETITION.

A petition signed by ex-Councilman Charles T. Killpartrick and others for a sewer in Forrest street to Stevens, thence through Stevens to Parker, was called up next and Mr. Killpartrick was on hand to speak for it.

He stated that his house and many others were in a deplorable condition. He said that there was originally a stream running through the land adjacent to his property and the city and some individuals whose houses were connected with sewers in other streets had come there and blocked this stream, eliminating all means of drainage. He said that he realized that there was considerable opposition to the petition, but he thought that the urgent need should carry the point.

Thomas C. Lee, representing the Westchester Land company, put up a strong argument in favor of the sewer. He stated that the land company intended to erect houses, but abandoned its plans upon learning that there were no means of drainage, the city thereby losing in taxation.

Frank W. Coughlin, representing the Massachusetts Land company, stated that he was interested in considerable property in these streets and that he experienced considerable difficulty in retaining tenants owing to the fact that the cellars become flooded in the spring time. He hoped that the conditions prevailing there would be remedied.

George M. Harrigan, representing the Barclay estate, and three others, presented similarly strong arguments.

THE REMONSTRANCE.

Dennis Connors of the firm of Connors Bros., Messrs. Nichols of Forrest street, Butterfield and Evans, the latter representing the Joseph Evans estate, spoke in opposition.

A. P. Sawyer, Esq., representing the Butterfield and Parkhurst estates, closed the remonstrance with an argument against the petition. The big property owners did not want a sewer as the dry wells suited them nicely. The land in that vicinity had never been cultivated, there was no more need of a sewer there now than there was twenty years ago. He said that he had supposed up to last night that Mr. Killpartrick was the prime factor in the move for the sewer but from what he gleaned during the hearing for the petitioners he felt satisfied that it was a land scheme and it was being pushed by the land companies who send representatives to the hearing to agitate it.

He wound up his argument by saying that he hoped the committee would give leave to withdraw on the petition.

Mr. Lee took exception to some of the statements made by the attorney. Mr. Sawyer had stated that it was a scheme to improve the property of some out-of-town land owners. Mr. Lee stated that there were no out-of-town men in the Westchester Land Co. and he was not agitating any land schemes. He said that he hoped the committee would consider the fact that Mr. Sawyer was there, not as a property owner but as a paid attorney. "His statements were as near the truth as men of the profession ever get things when they are looking for only one side of a question," said Mr. Lee.

"Now, gentlemen, you have inspected the land in the vicinity where the sewer has been petitioned for, and I trust you have seen the necessity of a sewer in Forrest, Parker and Stevens street," said Mr. Lee in closing.

Burton H. Wiggin, representing his father, William H. Wiggin, who owns considerable property in the vicinity, spoke in favor of the petition.

BUSINESS MEETING.

The hearings having been disposed of, the committee repaired to the office of Supt. Beals and Alderman Gerow presided over the business meeting. On motion of Alderman Gallagher the West Sixth street sewer was voted, 425 feet in length at an estimated cost of $1278.

On motion of Alderman Gallagher likewise, the sewers in Genoa, Bodwell and Third avenues were voted, 1444 feet, at an estimated cost of $4011.

The matter of a sewer in Riverside street from White street to Standish avenue was taken up and passed without discussion. The length of this sewer will be 917 feet and the estimated cost is $3224.

The petition of Manuel Mello for a sewer in Short street was granted. The cost of constructing the sewer will be in the neighborhood of $722.

Charles E. Weston, et als., petition for a sewer in Colonial avenue from Riverside to Mt. Hope streets, was laid on the table until the next meeting.

FORREST ST. SEWER VOTED.

The Forrest, Parker and Stevens streets sewer then came up for action and was briefly discussed. Alderman Gallagher said that there was urgent need of a sewer in Forrest street. "If two-thirds of the abutters in those streets did not want the sewer that shouldn't have any bearing on the matter since it is a matter of public convenience.

"I think that the introduction of a sewer in these streets would increase the valuation of all the property in that section and will have a grand effect generally," said Alderman Gallagher.

Alderman Grant said: "It's an absolute necessity. The sewer should be put through."

Alderman Gerow stated that he thought the petitioners had shown conclusively that they are badly in need of a sewer and he, too, thought it ought to go through.

The petition was then recommended by a unanimous vote. The proposed sewer in these streets will be 3633 feet long and the cost will be $22,054.

Immediately after voting this sewer the meeting adjourned subject to the call of the chair.

DAVE HOLLY WON.

CAMBRIDGE, Mass., April 12—At the end of a ten-round boxing exhibition before the Cambridge Athletic association, by far the fastest and most scientific seen in this city for many years, Dave Holly of Philadelphia was given the decision last night over Sam Langford, a local man.

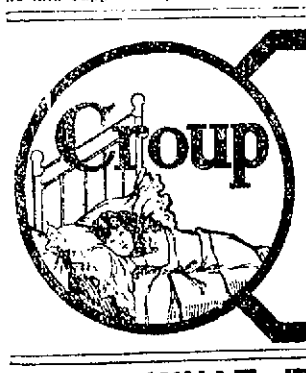

The mother's safeguard against the ravages of croup, colds, colic, cholera morbus, diarrhœa, bites, bruises, burns, stings and all kinds of internal as well as external inflammation is

Johnson's Anodyne LINIMENT

This sterling remedy, kept to the same high standard as when first made in the good old honest days of 1810, has gained steadily in popularity for over 90 years. Price 25c; three times as much, 50c.

I. S. JOHNSON & CO., 239 Summer St., Boston, Mass.

WHAT TIME IS IT?

Manager Murphy offers you a WATCH FREE. Also the opportunity of seeing a melodrama of unquestioned merit. Scenic Splendor, Breaking of Suspension Bridge, the Opium Den in Chinatown, the Rose Garden in Full Bloom, The Golden Gate Harbor.

A HIDDEN CRIME

A heart-interest romance of the Pacific Coast. Five massive sets of scenery. An unusual cast.

ACADEMY OF MUSIC Monday, Tuesday, Wednesday Afternoon and Evening

Every reserved seat sold during these six performances will have a duplicate check. On Wednesday night they will ALL be placed in a box and if you are lucky you can wear a GOLD WATCH the rest of your life at no cost to yourself.

A Lady's Gold Watch, Guaranteed for 20 Years
Gentleman's Gold Watch, Guaranteed for 20 Years

On exhibition in Ellingwood & Co.'s window. Those who received Watches during the run of the play, "For Her Sake," were Miss Bertha Wilson, 136 Cross street and Walter Merrill of 79 Boynton street.

PRICES THE SAME AS USUAL.

Coming Attraction "SIDETRACKED," Thursday, Friday, Saturday

REV. ROBERT TRUE.

ANNUAL MEETING

Of Lowell Christian Endeavor Union

REV. ROBERT F. TRUE RE-ELECTED PRESIDENT

Organization in Flourishing Condition

The annual election of officers of the Lowell Christian Endeavor union was held at the First Trinitarian Congregational church last evening and Rev. Robert F. True, pastor of the Immanuel Baptist church in Blossom street, was re-elected president. A score or more churches in Lowell and adjoining towns are represented in the union.

The meeting last evening was called to order by the president who read a portion of scripture. Rev. A. P. Wedge, pastor of the Worthen Street Baptist church, offered prayer.

The annual report was read by the secretary, Miss Grace Fuller, as was also the monthly report of the executive committee. Both reports were accepted.

The report of the treasurer, Miss Anna M. Simpson, was a very encouraging one. There is a snug amount of cash on hand and everything looks rosy for another year of prosperity. The following churches were represented at the meeting:

The Highland Congregational, the Eliot Congregational, the First Congregational, the First Trinitarian Congregational, the Pawtucket Congregational, the High Street Congregational, the First Presbyterian, the Westminster Presbyterian, the Paige Street Baptist, the Chelmsford Street Free Baptist, the Mt. Vernon Street Free Baptist, the Hadley Street Baptist, the Immanuel Baptist, the Branch Street Baptist, the First Congregational of Dracut, the Centre Congregational of Dracut, the North Chelmsford church, the Billerica Centre church, the North Billerica church, the Tyngsboro Evangelical, the Chelmsford Centre Congregational, and the Chelmsford Centre Baptist.

The following list of officers was contained in the report of the nomination committee:

President, Rev. Robert F. True; vice president, W. H. G. Wight; secretary, Miss Grace Fuller; treasurer, Miss Emily M. Simpson; auditor, Clifford B. Carey; superintendent of junior work, Mrs. J. M. Craig; secretary of junior work, Miss Anna M. Wylie.

The president said: "This has been a year of transition and peculiar conditions. Some plans which we had have not been carried out for good and sufficient reasons. Great commendation is due to the members of the union for their service. This organization still lives, indeed it is very much alive. We are entered upon the threshold of a work which ought to be done by the Lowell Christian Endeavor union, and which is going to be accomplished with credit."

After the election of officers and a short recess that followed, Rev. A. E. Kenyon addressed the meeting. A vote of thanks was extended to the First Trinitarian Congregational church. The May meeting will be held in the Eliot church.

Luncheon was served during the evening in two of the class rooms.

MUST SETTLE

COURT DENIES A NEW TRIAL TO PILLSBURY.

LAWRENCE, April 12.—Judge DeCourcy yesterday overruled the motion of ex-Congressman Knox for a new trial in the breach of promise case of Anna Gertrude Newcomb of Ballardvale against George P. Pillsbury of Andover, in which a verdict for $2250 for the plaintiff was awarded in the superior court recently.

GIVES UP FORTUNE

TO MARRY THE MAN SHE LOVES.

CHICAGO, Ill., April 12.—By her marriage to Victor Elting, a young Chicago lawyer, Mrs. Marie Winston Walker will renounce an annual income of $15,000 and a summer home in Pittsfield, Mass., according to an official interpretation of the will of her late husband, Wirt Dexter Walker. Mrs. Walker takes issue with the legal opinion and the case may be decided in the courts. She is a daughter of the late Gen. Frederick H. Winston and without the estate of her husband would be an heiress in her own right. Her share of her father's estate will probably be $250,000. Elting is a brilliant young attorney but poor. "I am engaged to Mr. Elting," said Mrs. Walker yesterday, "and I will lose nothing by my marriage. It would not make any difference, however, if I did."

UNUSUAL QUESTION

RAISED IN CASE OF UNION SEAMEN.

BOSTON, April 12—An unusual question of law relating to the validity of convictions of union seamen, accused of enticing non-unionists from schooners, raised by a petition for a writ of habeas corpus was filed in the United States circuit court yesterday in the interest of Christova Pinevra, a Portuguese, and C. A. Bumcampa, a subject of Holland, who recently were convicted and sentenced to the house of correction for one month. The defendants are now in jail awaiting an appeal. The petitioners contend that the state laws under which they were convicted are at variance with the enactments of congress as to the desertion of seamen, a matter over which congress has exclusive jurisdiction.

NORTH BILLERICA

The following self-explanatory letter has been issued by the management of the Talbot mills in this town:

North Billerica, April 9, 1904.

To the Tenants of the Talbot Mills:

The company was very much gratified by the interest shown by our tenants last year in caring for their premises and offers the following prizes for competition in 1904:

Class 1. Best kept premises, front and rear. Points to be considered: Condition of lawn, paths and back yards, including freedom from weeds and general neatness of house and exterior of house. Wherever there is a strip of sidewalk turf it will be considered as part of the lawn. Five prizes, $5, $4, $3, $2, $1.

Class 2. Vines. On houses, porches, arbors, trolley or other posts in front of the premises. Five prizes, $3, $2.50, $2, $1.50, $1.

Class 3. Window and porch boxes. Five prizes, $3, $2.50, $2, $1.50, $1.

Class 4. Flower gardens. Design or arrangement will be considered, as well as variety and quantity of flowers. Five prizes, $5, $4, $3, $2, $1.

Class 5. Vegetable gardens. Competition open only to children under 16 years of age. Suggestions and assistance from parents allowed. Points to be considered: Quality, quantity and variety of vegetables and neatness of garden. Garden not to exceed 400 square feet in area. Five prizes, $4, $3, $2.50, $2, $1.

In addition to the money prizes offered the winners of the first and second prizes in each class will be allowed a choice from a list of books and magazines on gardening in its various branches.

Tenants will be required to follow those rules. 1. No nails or screws to be used on exterior of house. The company will supply and put up, without charge, trellises for vines and boxes for windows and porches on application made to Mr. H. W. Sheldon before May 1. 2. Tenants on Talbot avenue and Wilson street to plant between and around the houses, but not very much in front of them, in order that the lawn effect for the whole street may not be destroyed. 3. Vegetable gardens must be planted back of a line connecting the rear of the houses.

Competition is open to all persons, men, women and children living in the company's houses and there is no restriction as to the number of competitions a person may enter, except that winners of prizes last year will only be allowed to compete for higher prizes in the same class or for prizes in other classes. Notice of intention to enter the competition must be given on the enclosed blank and left at the company's office before April 15, 1904. The judges will be appointed by the executive committee of the Billerica Improvement association and they will visit the premises several times during the season. Prizes will be awarded in the fall. The free use of lawn mowers may be secured by applying at the repair shop. Tenants are requested to use the iron barrels for ashes, swill and refuse, also to see that they are kept covered. The company's team will empty them.

It is hoped that the efforts of the company to make North Billerica an attractive place to live in will continue to receive the hearty co-operation of the people.

FREDERICK S. CLARK,
Treasurer.

WITH THE MILITIA.

The officers of the Lowell companies of the Sixth regiment went to Boston last night and attended the regimental officers' meeting in the South Armory. The Lowell officers present included the two staff officers, Lieut. Huntoon, a commissioned officer being commissary of substinence and Quartermaster Sergeant Fred C. Silk, a non-commissioned officer.

Battery C of Lawrence has challenged Co. M of this city to play a basket ball game for a purse of $100 to settle the question of supremacy of the two teams.

Two teams consisting of members of Company M, the married and single men, played a game of indoor base ball at the armory in Westford street last night, and after a hot and humorous time the single men won.

ALL RUN DOWN

In the Spring is when you notice it the most. The system is full of impurities that have accumulated during the winter months, which must be dispelled at once. The quickest and surest way is to take Hostetter's Stomach Bitters. Nothing else is so good to cure Spring Fever, General Debility, Sleeplessness, Indigestion, Dyspepsia, Constipation, Liver Troubles, La Grippe, Colds or Malaria, Fever and Ague. We urge you to try a bottle today.

HOSTETTER'S STOMACH BITTERS

STATE OF SIEGE

ATTACK BY HAYTIEN EXILES IS FEARED.

PORT AU PRINCE, Hayti, April 12.—Fear is felt here of an attack by numerous Haytien exiles organized by Gen. Jiminez, former president of the Dominican republic and now gathered in Dominican territory. The government had declared a state of seige in all departments of the republic and the frontiers are guarded by strong forces.

HAGHEY WON

BLACK FITZSIMMONS EASILY PUT OUT.

PORTLAND, Me., April 12—Charles Haghey, of Boston, knocked out Black Fitzsimmons in the third round of what was scheduled for a ten-round bout at the Pastime A. C., last night.

BAND PLAYED

IT WAS WOMAN'S DYING REQUEST.

SPRINGFIELD, April 12—That a band head her funeral procession was the dying request of Mrs. Gilbert Trombley of Indian Orchard. No band was available and a drum corps was hired.

The drum corps exhausted its repertory on the way to the cemetery, and on the return, to the consternation of the mourners, rendered "The Girl I Left Behind Me."

TURNED WORKMEN

ARBITRATORS DECIDE EVERY POINT IN THEIR FAVOR.

LYNN, April 12—The trouble between the turned workmen and the manufacturers which resulted in the strike and lockout two weeks ago, was settled yesterday by a local board of arbitration, the workmen winning on every point.

The trouble arose over the presentation of a new price list granting an increase to the men. The manufacturers would not agree to this, and strikes were declared in the Cushman & Cushman, Timson & Co., and Helonga & Co. factories, and in about 30 other factories the workmen were locked out.

According to the decision of the arbitrators the men get the increase asked for from Cushman & Cushman, and Timson & Co. In the case of Helonga & Co., the men wanted five cents on a certain shoe, and the firm offered 4. Under the decision the firm will have to pay 4 3-4 cents.

LIQUOR SPOTTER

SUES CITY MARSHAL FOR HIS MONEY.

BROCKTON, April 12—An action has been brought by John Imhof of 217 Sawtelle avenue against City Marshal William A. Boyden for the recovery of $140, alleged to be due him for services as liquor spotter for the police department.

The marshal says he told Imhof that unless he performed services as he was told he would not get a cent, and that he did not obey instructions.

THREATENED GRANEY

ANOTHER STORY OF THE BRITT-CORBETT AFFAIR.

CHICAGO, April 12—Billy Hogan, manager of Mike Schreck, yesterday gave another explanation of the peculiar decision in the Corbett-Britt fight. Hogan and Schreck witnessed the battle:

"Corbett was surely robbed," said Hogan. "He had all the better of the fight for 17 rounds. I am convinced that Graney gave the decision to Britt because he was afraid of losing his life if he declared Corbett the winner.

"As the boys shook hands for the last round, a man at my side shouted: 'Graney, if you give that decision to Corbett I'll kill you; now bear that in mind.' The man looked as though he meant to carry his threat into execution in case it became necessary.

"I am convinced that had Graney decided the battle on its merits, his life would really have been endangered."

BECHTEL CASE

THE CURTAIN HAS BEEN RUNG DOWN.

ALLENTOWN, Pa., April 12—The last act in the tragedy growing out of the murder of Mabel Bechtel last October, was taken in court yesterday afternoon when, on motion of District Attorney Lichtenwalner, a nol prosse was entered in the cases of Mrs. Catherine Bechtel, Miss Martha Bechtel and John and Charles Bechtel, mother, sister and brothers of the dead girl. All had been indicted as accessories after the fact and an additional indictment for murder was made against the mother.

In the cases against Martha, John and Charles, a struck jury was drawn and a verdict of not guilty was ordered by the court.

Tea and Butterine

at wholesale. Old-fashioned dark yellow at half price of butter. Formosa, oolong, Ceylon, Assam, green, best that grows, 80 cents per lb., 4 lbs $1.00. Good tea, 3 lbs. 25c. Choice potatoes and apples.

Flynn's Market, 137 Gorham St.

A CARD

We, the undersigned, do hereby agree to refund the money on a 50-cent bottle of Greene's Warranted Syrup of Tar if it fails to cure your cough or cold. We also guarantee a 25c bottle to prove satisfactory or money refunded.

Brunelle Pharmacy, F. H. Butler,
A. Thomasson, A. F. Story & Co.,
C. E. Carter, E. T. McEvoy,
Carlton & Hovey, A. W. Davis & Co.,
Ellingwood & Co., Carter & Sherburne,
Rochette & Delisle, F. C. Goodale,
F. P. Moody, Albert E. Moors,
Falls & Burkinshaw.

Have You Thought

That this is one of the spring months and in a short time we will have to wear our lightweight clothing, so you should look over your light coats and if they need cleaning or dying just drop into the

BAY STATE DYE WORKS

with anything in the ladies' or gents' wearing apparel at 54 PRESCOTT ST.

P. S.—All work guaranteed first-class at reasonable prices. Give us a trial order.

ACADEMY OF MUSIC

James M. Ward's sensational melodrama, "A Hidden Crime," was presented yesterday afternoon and evening at the Academy of Music before large and appreciative audiences. The author of this play has created several characters heretofore unknown to the stage. Chief among these is an aged millionaire who is a slave to absinthe. "Dope fiends," as the users of opium are designated, and characters addicted to the cocaine and morphine habits, have been made use of by the dramatists, but it remained for Mr. Lockney to introduce the absinthe drinker. Physicians say that the use of this cordial is far more demoralizing and degrading in its effect than the use of opium. In "A Hidden Crime" the absinthe fiend struggles manfully to rid himself of the debasing habit but is led on by a treacherous relative who hopes to inherit his fortune. The comedy element is of an unusually hilarious nature, and the scenery and electrical effects out of the ordinary. J. Grant Gibson as "Jack Harrington," a clever detective, plays the leading role in a capable manner and is peculiarly adapted to the part, while his several solos brought round after round of applause from the audiences. Miss Pauline Fletcher, as "Rose Adair," and Harrington's sweetheart, plays her part to perfection, her situations and carriage on the stage as well as her fine delivery being attractive points. The heavy part is taken by John P. Lockney, as "Cecil Newton," a gambler and rogue. Mr. Lockney wrote the drama and little need be said of his acting as it is above criticism. Among the other characters in the play are "Henry Addir," a wealthy retired miner, Duncan Penwarden; "Hop Wah," Newton's servant, L. R. Abbey; "Tom Duere," an ambitious reporter, Frank De Leon; "Curly Black," everybody's servant, James Thompson; "Bob," a tough character, R. E. Wortham; "Joe," Jack's partner, Robert Emerson; "Marie Farrara," a woman with a past, Rose Bernard; "Mrs. Braners," a heartless vixen, Estelle La Verne; "Kitty Raynor," in love with Tom, Nellie Dunbar and "Cho," Marie's maid, Frances Lee, all of whom portrayed their parts well.

Performances will be given this afternoon and evening and tomorrow afternoon and evening.

Two more valuable gold watches are to be give away to the holders of the lucky numbers, on Wednesday evening. At each performance every purchaser of a reserved seat received a check and a corresponding check, numbered, is held by the management and on Wednesday evening all of these checks are to be turned into a hat and a committee selected from the audience will be selected to transact the work of picking the lucky numbers. To win the watch the holder of the first number picked from the hat must be either in the hall or else have a representative present. If the first number selected is not claimed by someone in the hall, a second number will be picked, and so on, until a number represented in the audience is picked. Both watches, one a lady's, and the other a gent's, are of the finest make and beautifully engraved.

SOCIAL AND FRATERNAL

The regular meeting of Court Middlesex, F. of A., was held in Foresters' hall in Middle street last night. Considerable routine business was transacted; five applications were received and four candidates were initiated. An invitation to attend the 14th anniversary exercises of Court Samuel de Champlain on May 3 was received and accepted. Thomas Talbot conclave will also extend an invitation to attend their leap year party on April 29.

After an adjournment a smoke talk was held and a most enjoyable two hours was spent by the members. Pipes were delighted and refreshments were served, while a fine musical program was given by the members. Remarks were heard from J. J. Dunn.

The committee who looked after affairs was: T. F. Quinn, J. T. Geary, A. F. Kelleher, J. J. Magee, J. H. Condon, J. W. Downing, T. Brick, J. J. Ward, J. H. Farley, F. J. Jeffers, F. Donovan, J. H. Hickey and P. F. Kennedy.

SECRETARY MOODY

DOES NOT FAVOR GENERAL NAVAL STAFF.

WASHINGTON, April 12—Secretary Moody is not in favor of the creation of a general naval staff, modelled after the general staff organization in the army. This fact he communicated to the house committee on naval affairs yesterday in a hearing on a bill of his own drafting "to increase the efficiency of the navy."

The bill authorizes the secretary of the navy to constitute a general board in his discretion by detailing seven officers on the active list of the navy and marine corps, not below the rank of captain, for such duties as the secretary may from time to time direct.

$100,000 FOR A CHAPEL.

NEW YORK, April 12.—Announcement has been made at a dinner of the Huguenot society that Mrs. Edward King of this city has given $100,000 for the erection of a new Episcopal chapel as a part of the cathedral of St. John the Divine on Cathedral heights.

It is to be called the Huguenot chapel and will be the second in a series of seven. The chapel in the series already provided for and nearly finished is the gift of August Belmont, in memory of his mother. This chapel, it is understood, has cost about $500,000. Work has been in progress on the cathedral for several years.

STEAM HEATING
WATER HEATING
FURNACE HEATING
CARROLL BROS.
Tel. 640. 36 Middle St.

Witch Hazel

It cures inflammation.
It heals wounds and burns.
It stops pain and bleeding.
It invigorates the muscles.
It is used after shaving.

The quality we sell is NOT diluted, does NOT turn sour and does NOT contain wood alcohol. We guarantee it.

12c Pint

C. B. COBURN & CO.
63 MARKET ST.

If you want help at home or in your business, try The Sun "Want" column.

DR. EMMONS'

Monthly Regulator has brought happiness to hundreds of anxious women. Longest and most obstinate irregularities from any cause relieved at once. No risk or failure. No pain, danger or interference with work. Success guaranteed at any stage. Mail, $2.50. Particulars and confidential advice free. All letters truthfully answered. Money letters should be registered. Address, DR. J. W. EMMONS CO., Room 1-O, 170 Tremont Street, Boston, Mass.

Merrimack River Savings Bank

417 Middlesex Street

Incorporated 1871

Deposits	$1,900,208.74
Guaranty Fund	92,500.00
Undivided Profits	83,745.98
Total	$2,076,454.72

Interest 4 Per Cent.

NEXT QUARTER BEGINS SATURDAY, MAY 7TH

A Smiling Face

signifies robust health and good digestion. You can always carry a smiling face in spite of care and worry if you keep your liver right and your digestion good by using

Beecham's Pills

Sold Everywhere. In boxes 10c. and 25c.

REPAIRING of FURNITURE

We wish to impress on your minds that we are prepared to supply your wants on short notice with anything in the line of upholstery, repairing and refinishing of furniture, from the commonest to the rarest antique mahogany pieces. We are also prepared to build to order any piece of furniture, such as divans, window seats, davenports, couches, cabinets and cases. Send us word and we will call with sample case of upholstery goods and photos and give you estimates. All work receives the personal attention of both members of the firm.

GARDNER BROS.
75 Pine Street, Highlands
Telephone 653-3.

THE "UNIVERSAL" BREAD MAKER

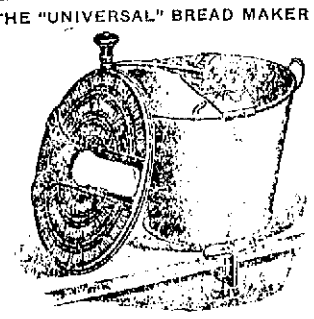

Call and see it.
W. T. S. BARTLETT

COAL, LIME, CEMENT, BRICKS

OF ALL KINDS

E. A. WILSON & CO.
4 Merrimack Sq.
700 Broadway

BIG G CURES in 1 to 5 days. Guaranteed not to stricture. Prevents Contagion. THE EVANS CHEMICAL CO. CINCINNATI, O. U. S. A.

MEN AND WOMEN. Use Big G for unnatural discharges, inflammations, irritations or ulcerations of mucous membranes. Painless, and not astringent or poisonous. Sold by Druggists, or sent in plain wrapper, by express, prepaid, for $1.00, or 3 bottles $2.75. Circular sent on request.

CASTORIA
For Infants and Children.
The Kind You Have Always Bought
Bears the Signature of Chas. H. Fletcher.

CARTER'S Cough Balsam 25c
WILL CURE THAT COUGH.
Carter & Sherburne's
LOW-PRICED DRUG STORE,
Merrimack, Cor. Bridge Street.

DEVINE'S
TRUNKS BAGS
88 Merrimack St.

TRAINS TO AND FROM BOSTON

SOUTHERN DIV.

To Boston. Lve.	Arr.	From Boston. Lve.	Arr.
5.42	6.50	6.00	7.04
6.32	7.40	6.38	7.36
a6.40	7.33	7.33	8.05
a6.42	7.33	8.23	9.01
a7.01	8.02	c9.00	9.57
a7.34	8.10	a10.00	10.57
a7.31	8.50	a10.17	11.54
7.45	8.35	a11.30	12.07
8.50	9.40	12.00	12.56
9.40	10.40	a1.00	1.57
11.00	12.05	2.00	3.01
a11.43	12.25	a3.00	3.57
a12.14	1.00	a3.47	5.00
1.40	2.50	4.14	5.30
a1.50	2.39	a5.00	5.57
a3.05	4.20	5.33	6.26
a4.47	4.50	a5.47	6.54
4.35	5.50	6.14	7.30
a5.22	6.15	a7.30	8.08
a5.44	7.00	a8.30	9.08
a8.32	7.05	10.30	11.34
a7.30	8.10	11.20	12.22

WESTERN DIV.

To Boston. Lve.	Arr.	From Boston. Lve.	Arr.
5.30	6.00	7.30	8.04
8.00	8.34	9.30	10.32
9.25	10.39	10.45	11.41
10.50	12.00	11.50	1.06
12.05	1.32	2.15	3.19
12.45	1.37	3.36	4.55
2.30	3.35	4.59	6.50
3.10	4.10	6.01	7.05
3.05	5.04	6.35	7.48
5.06	6.43	9.39	10.40
6.15	7.16	B11.15	12.15
7.00	8.08		
9.25	10.30		

SUNDAY TRAINS

Lve.	Arr.	Lve.	Arr.
8.15	9.21	8.00	9.17
12.05	1.34	12.00	1.02
4.05	5.18	5.00	6.27
5.50	6.55		
8.00	9.05		

Trains by western division leave Lowell from Middlesex St. Station.

aVia Bedford.

cExpress.

aFrom Middlesex Street Station only.

B Runs to Lowell Wednesdays and Saturdays only.

SUNDAY TRAINS

Lve.	Arr.	Lve.	Arr.
a8.20	7.35	9.00	10.00
a1.24	8.10	1.00	1.57
8.45	9.49	5.00	5.38
a9.30	10.15	c7.30	8.08
a4.25	5.30	c8.30	9.08
c5.58	7.00	9.00	10.02

LOCAL NEWS

Stationery—F. A. M. Tobin's Printery.

T. A. D. Sullivan, wholesale grocer.

Best shave at Sullivan's, 300 Market St.

Lawler Printing Co., 23 Prescott St.

Hire your hacks at O'Donnell's stable. Tel. 439-4.

RUMMAGE SALE.

A rummage sale in aid of St. Patrick's church will be held in the new Sirk building, Bridge street, Thursday, Friday and Saturday. Contributions may be left at Green's Market, 243 Broadway.

MENTALLY DERANGED.

CHICAGO, April 12.—The body of Paul H. Procksch, a musician, has been found in the desplains at Riverside. Mrs. Procksch said that her husband undoubtedly was mentally deranged by over-study. He was educated in Berlin and was a composer of some note.

DIED OF APOPLEXY.

CATSKILL, N. Y., April 12—Mrs. Joseph B. Hall, proprietor of the Catskill Recorder, one of the oldest newspapers in the United States, died today of apoplexy at her home here. Mrs. Hall was in her seventy second year and for much of her long life had been prominent in philanthropy and in church work in the diocese of Albany. She was the mother of Ruth and Violette Hall, the novelists.

FATALLY WOUNDED

ROBBER WAS SHOT BY POLICE OFFICER.

CHICAGO, April 12.—John Healy, one of five men who had held up and robbed two persons, has been shot and fatally wounded by Policeman Wiesen. The robbers who were chased by three policemen turned and fired at their pursuers, wounding Wiesen in the leg. He returned their fire, one of his bullets striking Healy in the back. His companions escaped.

STRENGTH

The Great Secret of New England's Hercules

TAKES VITAL FORCE

Ladue Says Professional Contestants Require All the Strength They Can Muster.

William F. Ladue, the young Hercules of New England, who has been winning victory after victory on the "mat," is very loud in his praises of Vital Force. He says: "In preparing for wrestling contests a man of my profession needs all the strength he can muster up, therefore I have found Vital Force to be effective in toning up the system. It is seldom that I

WILLIAM F. LADUE.

take medicine in any form, but Vital Force was recommended to me some time ago, and I decided to give it a test. I found it very beneficial, and have no hesitation advising its use, especially where the nervous system and stomach is out of gear. It is pleasant to take, and makes a splendid spring tonic."

(Signed) WILLIAM F. LADUE.

March 28, 1904.

Remember that Vital Force is Dr. Bartlett's own prescription and used by him in his large practice ever since he graduated from Bowdoin in 1871. It is the only preparation absolutely free from alcohol and deadly narcotics, and the only medicine that agrees with the delicate stomachs of children. It is the very best blood purifier, body-builder, nerve food and spring tonic. Thousands have said it, and thousands are saying it. It will make you strong an dkeep you in tune.

Dr. Bartlett's Current of Life Tablets, a positive cure for dizziness, rush of blood, sallow complexion, biliousness, constipation, etc., (a mild laxative) 25 cents.

ASSAULTED WIFE

Drunken Husband Inflicts Bad Wound

Joseph Garin came dangerously near killing his wife, Mary, at their home, 2 Boyle's court, off South street, about 5.30 o'clock yesterday afternoon. He struck her in the head with a half pint bottle, inflicting a gash that the doctors at first thought might prove fatal. She was removed to the Emergency hospital, where the wound was stitched and dressed.

Joseph Garin was taken in charge by Patrolman Crawley and removed to the police station. Mrs. Garin's screams attracted the attention of neighbors and passersby and before the ambulance arrived the street and sidewalks were packed with men, women and children. Report had it that a man had murdered his wife and some insisted that the report was true, until Mrs. Garin walked from her house to the ambulance with her head bandaged.

A Sun reporter called at the house shortly after the trouble occurred. The floor and chest on which Mrs. Garin was sitting when he husband threw the bottle were covered with blood. Four small children were running about the house crying for their mother.

In reply to The Sun reporter's question Mrs. Garin, who was very weak from loss of blood, said that her husband was more ugly than drunk.

"He has been abusing me for years, but I tried to put up with it as long as I could."

In police court today Garin was charged with drunkenness. The facts relative to the assault were given to the court. Mrs. Garin was not on hand. It was stated that some influence had been brought to bear, and although she promised to be on hand the arresting officer thought she did not intend to appear. It was Garin's third offence for drunkenness within a year and he was sentenced to six months in jail. He appealed and was ordered in $200 for the superior court.

SPOTTER CASES

TWO BOOKED FOR TODAY WERE CONTINUED.

Two of the spotter cases that were booked to come up on continuance in police court today were recontinued another week. The defendants, Fred Tighe and Vincent McConnell, were in court as were also the two spotters, so called, who will furnish the evidence for the prosecution. The defendants recognized in the original sum for their appearance before the court one week from tomorrow.

MINERS' PLAN

WILL ASK FOR WRIT OF HABEAS CORPUS.

DENVER, Col., April 12.—Secretary Haywood of the western federation of miners in speaking of the habeas corpus case of President Moyer, now held by the military authorities at Telluride on the charge of desecrating the flag, said that in all probability the next move on the part of the federation will be an original application for a writ of habeas corpus before the supreme court of Colorado.

"The federation," he said, "has tried a number of times to get the matter of the governor's right to declare martial law and suspend the writ of habeas corpus before the supreme court for decision but each time Gov. Peabody has checkmated us. The action of Judge Stevens, of Ouray, in ordering General Bell to bring President Moyer into court places Gov. Peabody in a position to prove that he is for law and order.

POLO NEWS

The polo season is over in the west and Richmond has won the pennant, with Joe Fox's Marion team second, and the Muncie team, which includes Hart and Holderness, third. The following is the way that the teams finished:

	W.	L.	Pc.
Richmond	52	36	591
Marion	51	38	573
Muncie	48	41	539
Anderson	47	43	522
Indianapolis	36	54	400
Elwood	34	56	378

The magnates of the Western Roller Polo league met in Anderson Friday and were in session five or six hours, but the business pertaining to the annual meeting was not taken up. The protests filed by Manager Joe Fox, of Marion, against Richmond, seeking to have forfeited two games won by the latter team, was decided by a vote of 4 to 2 in favor of Richmond. Marion and Elwood voted in favor of the protest. Fox and Manager Henley then mixed it up in the most approved pug style for a few minutes, but were separated before any harm was done either, other than a slight scratch on Henley's nose.

The trouble started by Henley calling Fox a liar, and the latter was at him in a flash.

The election of officers and other matters incidental to the annual meeting will be taken up on call of the president.

During the meeting and afterward Fox offered to wager $1000, or any part of it, with Manager Henley that his team could beat the Quakers on any neutral rink selected. He offered to deposit $500, and as a further inducement agreed that the winners should take all gate receipts. Henley was not looking for any post-season games.

MATRIMONIAL

The marriage of Mr. Arthur Pommerleau and Miss Marie R. Larocque took place yesterday afternoon at St. Joseph's rectory, Rev. Fr. Campeau, O. M. I., officiating. The bride was attended by her father, Mr. Napoleon Larocque, and the groom's father, Philias Pommerleau, was the groom's witness. A wedding reception was held last night at the home of the groom's father, 5 Tilden court, and tonight Mr. and Mrs. Joseph Masson, of Coolidge street, relatives of the groom, will entertain them. Tomorrow night they will be the guest of Mr. and Mrs. Desmarais of Davidson street, the latter a sister of the groom, and finally they will give a reception Thursday night at the home of the bride in Tilden street. The happy couple will reside in Tilden street.

BOISVERT—MORISETTE.

Mr. Octave Boisvert and Miss Azilda Morisette, daughter of Mr. and Mrs. Moise Morissette of 21 Gardner avenue, were married yesterday afternoon at St. Joseph's rectory. Rev. Fr. Vinud, O. M. I., performed the ceremony. Mr. Morissette gave his daughter away. The groom's father, Mr. Isaie Boisvert, was his son's witness.

After the ceremony dinner was served at the home of the groom's parents, 791 Lilley avenue, where the young couple also received their friends in the evening. They will reside at 791 Lilley avenue.

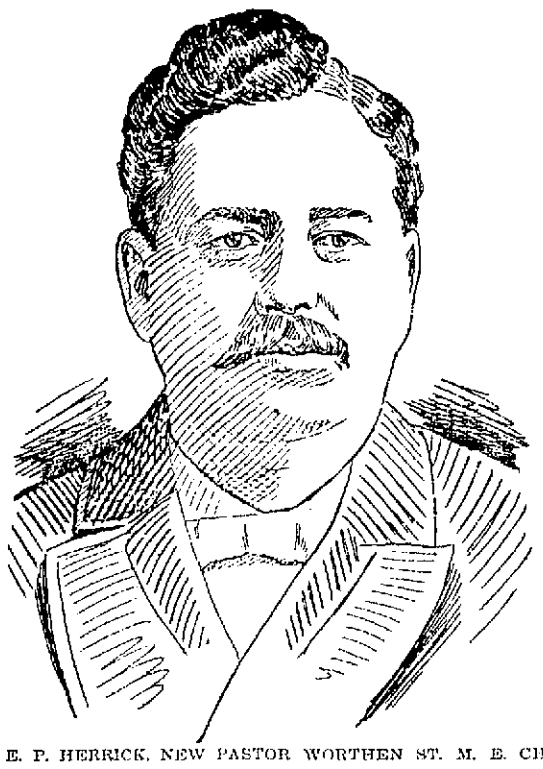

REV. E. P. HERRICK, NEW PASTOR WORTHEN ST. M. E. CHURCH.

REV. MR. HERRICK

THE NEW PASTOR OF THE WORTHEN STREET M. E. CHURCH.

A correspondent writing of Rev. E. P. Herrick says he was born in Salem, Mass., the son of Rev. A. F. Herrick. His father, a widely known Methodist preacher, his brother also in the Methodist ministry. Mr. Herrick entered the church in childhood, received his college training at Wesleyan university, Middletown and theological at Boston university. He has served the following charges: Pelham, Winchendon, Marlboro, Waltham First Church, Springfield Grace and Leominster. At each of the last two named he has served a term of five years. The family consists of wife and three sons. The oldest boy is in his junior year at College of Liberal Arts, Boston university.

He has had some success in debt-raising and in evangelistic work.

As a preacher he is clear and forceful with a happy faculty of so presenting the gospel that saint and sinner are alike interested and edified.

He glories in the fact that he is a little old-fashioned, for he clings tenaciously to the old-time institutions of the church, the prayer and class meetings; believes in preaching the gospel, and is uncompromising in his attitude toward worldliness in the church and the popular heresies of today.

As a pastor he has been very successful, strengthening the churches he has served and bringing many souls into touch with God by his personal influence and labor. He comes here from Leominster where he is greatly beloved.

FIRST BAPTISTS

ANNUAL MEETING OF CHURCH AND SOCIETY.

The First Baptist society held its annual meeting last evening with a large attendance.

The following officers and committees were chosen:

Moderator, George H. Taylor; clerk, Henry L. Tibbetts; treasurer and collector, Edward W. Trull; assessors, Henry C. Fuller, Frederic J. Flemings, Craven Midgley.

Committee on music, G. H. Taylor, L. T. Trull, F. A. Bowen; auditors, A. G. Walsh, William T. Sheppard.

The following appropriations were made: Pastor's salary, $3000, with one month's vacation; music, $1350; care of the church, a sum sufficient.

The report of the treasurer and collector, E. W. Trull, showed receipts from all sources to the amount of $6935, of which the pew rentals were $3841, an increase of $340 over last year.

During the year no money has been borrowed, even temporarily, to meet current expenses. The receipts from pew rents and evening collections amounted to $4600, "a record unexcelled in the history of the society."

There is a balance of $31, with all bills paid. The financial condition of the society as shown by this report and that of the assessors, is very satisfactory, and the property of the society is now in first class condition.

The thanks of the society were voted to the treasurer and to the board of assessors for their excellent management of the business affairs of the society, and also to Mr. F. J. Flemings, who retires from the music committee after 18 years' service.

The annual meeting of the First Baptist church was held last Friday evening. The report of the clerk showed 70 additions in the past year, and that the present membership is 1217. The report of the treasurer stated that the receipts of the church were over $2200, that all bills were paid, the usual contributions to the foreign missions, home mission and local mission societies had been made, and there is a balance in the treasury of $381. The various committees were appointed and the following officers were elected: Clerk, Henry Wilson; treasurer, Melvin Bancroft.

A vote of thanks was passed to Mr. William Taylor, who has served as clerk the past year and who declined a re-election.

MRS. HENDRICKS

Given the Custody of Her Boy

BOSTON, April 12.—By an order of the Massachusetts supreme court today, Mrs. Agnes Mary Hendricks of Brooklyn, N. Y., is given the custody of her seven-year-old son Thomas who has been confined at the House of the Angel Guardian, this city, for several weeks past. The order was issued by Justice Lathrop after a brief hearing. The petition which came before the court in the form of a writ of habeas corpus, was opposed by the father of the boy, Dr. Charles C. Hendricks, who addressed the court in his own behalf. Judge Lathrop ruled that the decision of the New York courts, whereby Mrs. Hendricks was given the legal custody of the child, was the only question for him to consider. The New York decree, he said, was entirely valid and there was nothing left for him to do but concur with it and allow Mrs. Hendricks to take her child from the home.

The Hendricks boy was placed in the home by his father. Mrs. Hendricks contended that the boy was illegally removed from her home in Brooklyn several months ago. Since that time she has instituted divorce proceedings against Dr. Hendricks. This is the second time the case has been before the supreme court here. A month ago a petition of Mrs. Hendricks' was dismissed on the ground that the child was legally within the institution. Then Mrs. Hendricks appealed to the United States district court. There she was advised to seek the legal custody of the boy in the New York courts, a suggestion which she followed. The second action in the supreme court was then instituted.

BARN DESTROYED

THE LOSS IS ESTIMATED AT $100,000.

BUFFALO, N. Y., April 12—The car barn and paint shop of the International Traction company at Cold Spring, together with a number of cars, were burned today. The loss is estimated at $100,000.

TRAGEDY QUEENS

Faced Each Other in Police Court

ON CHARGE OF ASSAULT AND BATTERY

There Was a Man in the Case

In police court today Ethel Kerry pleaded guilty to assault and battery on Ella F. Douglas but when it came Ethel's turn to speak a little piece she made things kind of interesting.

The complainant stated that the defendant had no reason in the world to assault her. She said that she went to her house as the messenger of the woman for whom Ethel Kerry's husband worked.

"Hattie Best, sent me to the house," she said, "with wages that were due Mr. Kerry. We knew that he was drinking and Miss Best thought it would be best to pay the money to Mrs. Kerry. It was the second time I had been to the house. On my first visit Mrs. Kerry was very nice with me. She seemed like a real good friend and asked me to be sure and come again.

"I work for Hattie Best and that is why I was sent to Mrs. Kerry's house with the money. She met me at the door, and before I had time to explain my errand she hit and kicked me and threw a glass at me. It whizzed by my head and smashed against the wall. Her husband was standing behind her when she threw the glass."

The court asked the defendant if she wanted to ask the witness any questions and Mrs. Kerry said she didn't. "Do you want to testify?" asked the court.

Mrs. Kerry allowed that she did and was sworn.

"I'll tell you all about this affair," she said. "Ella Douglas came to my house of a Thursday evening. My husband was under the influence of liquor. He was lying on the bed and the action of Ella Douglas on that occasion were far from ladylike. She sat on my husband's chest while he was lying in the bed. She tried to take his shoes off—in fact she tried to undress him. I sat there and watched the performance. I was very very much surprised to think that a young woman would behave so with a man in the presence of his wife. A little later they left the house together. I made no objection because I knew it was no use. When she was going out the door I told her to come again.

"On Sunday she returned and said she wanted to see my husband. She said, 'I want to see Dell,' calling him by his first name. I asked her what she wanted to see him for and she swept by me and went into my room. I couldn't stand that and I threw her out."

"What have you to say about this?" said the court to the complainant.

Miss Douglass took the stand and declared that everything the defendant said was false. The following is the phraseology of her contradictions:

"I don't have to sit on a drunken man's chest. I am above such an action.

"I was sent to her house as a messenger. I did not go there because I wanted to see Dell."

Judge Hadley found the defendant guilty and imposed a fine of $10. Her husband was in the rear of the court room and as the case was being disposed of he asked if he might say a word. He was told to sit down.

FOR DRUNKENNESS.

Patrick Niland was charged with drunkenness and pleaded not guilty. He was arrested last night from his home in Westford street. He said he was not drunk when arrested, but the arresting officers said he was fighting drunk. Members of the household had called the officers in and one of them said that on a previous occasion when called upon to quiet Mr. Niland he found him engaged in the work of breaking dishes. It was his third offence and he was sentenced to the workhouse. He appealed and was ordered in $200 for the superior court.

James H. Corcoran also pleaded not guilty to the charge of drunkenness. He said he was subject to asthma and threatened with consumption and he took a drop just to relieve that "all gone feeling." James is a good healthy looking fellow and Judge Hadley remarked that consumption had not as yet set its seal upon the defendant. James was sentenced to the workhouse.

It was Annie Guinon's 12th appearance before the court and she was sentenced to three months in jail.

Peter F. Maynard, Stephen R. Richards and Martin J. McAndrews were fined $6 each and two first offenders were fined $2 each.

THE CHRISTIAN OATH.

Fred Boardman, charged with assault and battery on Edith M. Blake, was found not guilty. It was a case of the individual right of tenants and there was but one unusual feature connected with it. The defendant and his wife refused to be sworn in the usual way. They had conscientious scruples, they said, and that form known as affirmation of truth under penalties of perjury was resorted to.

DEMOCRATIC CAUCUSES

BEING HELD TODAY ALL OVER THE STATE.

BOSTON, April 12—Whether the democratic state convention and the various district conventions to choose delegates to the national convention would be controlled by the supporters of Richard Olney or of William R. Hearst for the presidential nomination, is to be decided at the caucuses arranged for today throughout the state.

In Boston and some of the other cities the caucuses were to open at 4 o'clock in the afternoon, but in most places the meetings will be held this evening.

The preliminary contest between the Olney and Hearst forces have been carried on especially in Boston, Cambridge, Somerville, Lowell, Lawrence, Lynn, Worcester and Springfield.

PRIVATE LAND CLAIMS.

SANTA FE, N. M., April 12—The court of private land claims met at Tucson today for the last time in Arizona, after an existence of 10 years. Next Monday the court will meet finall yin New Mexico and pass out of existence June 30.

Events in American History.—From Ayer's Almanac for 1904.

April 12, 1861. Fort Sumter fired upon.

April 12, 1904. Ayer's Sarsaparilla never give up.

FINAL ATTEMPT

To Wrest Power From Pres. Morales

NEW YORK, April 12.—Juan J. Jiminez, ex-president of Santo Domingo and leader of the present revolution in that republic, who has just arrived here, declares that he probably will return to his country in a week or two and resume command of his forces in order to make the final attempt to wrest the reins of government from President Morales. General Jiminez explains that he merely came north to procure a little rest.

One of the interesting incidents of his arrival at the hotel frequented by visiters from the West Indies, was his meeting with a young brother-in-law of President Morales—Emilio Villalon, chancellor of the Dominican consulate in New York. For an instant the veteran of many revolutions gazed upon the boyish chancellor and then, shaking his hand, congratulated him on holding such a responsible position.

Gen. Jiminez, in conversation with reporters, declared he did not come here to buy munitions of war, but merely to rest.

"Is your revolution ended?" he was asked.

"No, never! We still hold possession of a part of the island. I am going back to Santo Domingo in about two weeks although I may change my mind and run over to Europe for a day or two."

"How about your army? How is it getting on and where is it at the present time?"

"That is a very difficult question to answer. I left Santo Domingo some days ago and I cannot know how the army is getting on just now."

"Who is responsible for all this trouble?"

"Morales of course, for I certainly am not. He is the guilty party and I can prove it. Always I have been on the side of right and concord and I assure that I am ambitious, most ambitious for the prosperity of my country. I am against beastly passions and have always stood up for what may be termed the noble patriotic sentiment and am opposed to the crazy and morbid ambitions for office.

"But to prove my good intentions, I addressed a letter to Morales asking him to abandon the presidency and appoint a sort of junta, consisting of two impartial men to administer the affairs of state pending a settlement of our differences at the ballot box. I also suggested that all persons in prison for political causes be liberated and that he agree in guaranteeing that every official of the government would refrain from interfering with the election by use of either influence or money."

Chancellor Villalon later deprecated the efforts of Gen. Jiminez's army and characterized it as a gang of bandits.

40TH ANNIVERSARY

OBSERVED BY MR. AND MRS. J. S. LAPIERRE.

Mr. and Mrs. J. S. Lapierre of Merrimack street observed the 40th anniversary of their marriage on Sunday by holding a delightful reception to their relatives and a few intimate friends. Among the guests were Dr. and Mrs. Lacaillade of Lawrence, Mr. J. B. Masson, Mrs. Alphonse Bourque and Mr. and Mrs. Edmond Cote of Nashua; Miss Louisa Laplerre of Cambridge, and Mr. and Mrs. Pierre Eno of Exeter. Mrs. Lapierre entertained her guests at dinner.

Mr. Lapierre came here from St. Charles, Que., in 1848 and has resided here ever since. He was one of the founders of St. Joseph's church and in all these years has but twice attended mass in any other church. He is a charter member of the two oldest French societies in Lowell, La Societe St. Jean Baptiste and L'Union St. Joseph.

KILLED BY TRAIN.

EL PASO, Texas, April 12—Newton Marks, a veteran circus and theatrical man, who came here for his health has been found dead and badly mangled on the Rock Island railroad tracks near this city. For the past five years he had resided in the west.

READ THIS THROUGH

We wish to announce to our patrons that on or about the first of May we are going to occupy one-half the store of J. S. Banford, 198 and 200 Merrimack street and our new place will be of rare attractions, besides the first of its kind to be instituted in local trade. We will carry the best line of embroideries, laces, crockery, china ware, jewelry, kimonas, draperies and many other goods that come out of the Far East to tempt the new world buyers. Our removal sale is now going on at the Oriental Bazaar, 318 Merrimack street. All goods will be sold at cost prices, and many other goods which we are not going to keep will be disposed of below cost. We want to get new, fresh goods for our new store. Now is your chance.

GEO. E. TRADD.

MIDDLESEX LEATHER CO. 251 Middlesex St.

Wholesale and Retail Dealers in

SHOE LEATHER, SHOE FINDINGS, CUT TAPS, WEAVERS' APRON LEATHER, SHOE LACES.

Everything for shoe makers and private use. Lowest cash prices. Please call and see our stock.

D. JANBARD P. JANBARD

Tickets

To and from England, Ireland and Scotland on the Cunard, White Star and Dominion Lines at lowest rates.

J. F. O'DONNELL'S STEAMSHIP AGENCY

318-324 MARKET STREET

J. J. O'Connell. J. J. Cashman.

J. J. O'CONNELL & CO.

Funeral Directors

1010 Central St. Davis Sq.

Telephone Connection.

JAMES E. O'DONNELL

Attorney-at-Law,

6 HILDRETH BUILDING, LOWELL

Notary Public. Telephone.

REDUCED RATES

From Norway and Sweden by the Cunard and White Star lines. Purchase tickets for your friends from the old country at

MURPHY'S TICKET AGENCY

19 Appleton St., opp. Post Office.

Most reliable agency in the city.

GRAHAM R. WHIDDEN

FIRE INSURANCE

40 Middlesex Street, Lowell

TELEPHONE 175-2

HOLY NAME SOCIETY.

The Holy Name society of the Immaculate Conception church received Holy Communion in a body Sunday morning. The society is over 200 strong. The officers are: President Joseph Dullagher; vice president, Chas. Higgins; recording secretary, Frank I. McCormick; financial secretary, P. Hollowood; treasurer, Michael McQuade.

Two members were admitted and seven applications received at the last meeting.

TUESDAY, APRIL 12, 1904

A. G. POLLARD & CO.

NEW BARGAINS

In Our Basement

Lace Ginghams

Handsome open lace work, fine quality, worth 20c yd. at regular price. These are remnants of this season's goods and price

Only 12 1-2c yd

Fancy White Goods

Long remnants of fine and pretty goods, stripes and plain, for waists and dresses, regular 15c values

Only 9c yd

Galatea Cloth

We have opened a fine line of Galateas, new patterns for boys' waists and suits, girls' dresses, etc. Price

15c yd

A. G. POLLARD & CO.

BASEMENT

TRAINS TO AND FROM BOSTON

SOUTHERN DIV.

To Boston. Lve.	Arr.	From Boston. Lve.	Arr.
5.48	8.50	6.00	7.04
6.22	7.40	6.30	7.26
a6.39	7.30	7.55	8.55
a6.43	7.53	8.25	9.01
a7.01	8.02	e9.00	9.57
e7.34	8.10	e10.00	10.37
e7.31	8.50	e10.17	11.34
7.45	8.45	e11.30	12.07
8.50	9.40	12.00	12.56
9.40	10.40	e1.00	1.37
11.00	12.03	2.00	3.01
a11.43	12.25	e3.00	3.37
s12.14	1.00	a3.47	5.05
1.40	2.50	4.14	5.30
e1.56	2.39	e5.00	5.57
a3.08	4.00	5.38	6.25
a[illegible]3.47	4.30	a5.47	6.54
4.25	5.30	6.14	7.30
a4.32	6.15	e7.30	8.08
a5.44	7.00	e8.30	9.09
e6.39	7.50	10.30	11.34
e7.38	8.10	11.20	12.22

WESTERN DIV.

To Boston. Lve.	Arr.	From Boston. Lve.	Arr.
6.50	8.00	7.30	8.34
8.00	8.54	9.25	10.32
9.26	10.39	10.45	11.41
10.50	12.00	11.50	1.08
12.05	1.32	2.15	3.19
12.45	1.57	3.35	4.55
2.30	3.35	4.09	5.30
3.10	4.10	6.01	7.05
5.55	6.04	6.35	7.48
6.06	6.43	9.39	10.40
6.15	7.15	b11.15	12.15
7.00	8.06		
9.25	10.30		

SUNDAY TRAINS

To Boston. Lve.	Arr.	From Boston. Lve.	Arr.
8.15	9.27	8.00	9.17
12.05	1.24	12.00	1.02
4.05	5.18	5.00	6.37
5.30	6.35		
8.00	9.05		

SUNDAY TRAINS

Lve.	Arr.	Lve.	Arr.
a8.38	7.30	9.00	10.00
a7.24	8.10	1.00	1.57
8.45	9.45	5.00	5.58
a9.20	10.15	e7.30	8.08
a4.25	5.30	e8.30	9.08
a5.58	7.00	9.00	10.02

Trains by western division leave Lowell from Middlesex St. Station.

a Via Bedford.

e Express.

s From Middlesex Street Station only.

B Runs to Lowell Wednesdays and Saturdays only.

LOCAL NEWS

Stationery—F. A. M. Tobin's Printery.

T. A. D. Sullivan, wholesale grocer.

Best shave at Sullivan's, 300 Market St.

Lawler Printing Co., 29 Prescott St.

Hire your hacks at O'Donnell's stable. Tel. 439-4.

RUMMAGE SALE.

A rummage sale in aid of St. Patrick's church will be held in the new Sirk building, Bridge street, Thursday, Friday and Saturday. Contributions may be left at Green's Market, 243 Broadway.

MENTALLY DERANGED.

CHICAGO, April 12.—The body of Paul H. Procksch, a musician, has been found in the desplains at Riverside. Mrs. Prorksch said that her husband undoubtedly was mentally deranged by over-study. He was educated in Berlin and was a composer of some note.

DIED OF APOPLEXY.

CATSKILL, N. Y., April 12—Mrs. Joseph B. Hall, proprietor of the Catskill Recorder, one of the oldest newspapers in the United States, died today of apoplexy at her home here. Mrs. Hall was in her seventy second year and for much of her long life had been prominent in philanthropy and in church work in the diocese of Albany. She was the mother of Ruth and Violette Hall, the novelists.

FATALLY WOUNDED

ROBBER WAS SHOT BY POLICE OFFICER.

CHICAGO, April 12.—John Healy, one of five men who had held up and robbed two persons, has been shot and fatally wounded by Policeman Wiesen. The robbers who were chased by three policemen turned and fired at their pursuers, wounding Wiesen in the leg. He returned their fire, one of his bullets striking Healy in the back. His companions escaped.

STRENGTH

The Great Secret of New England's Hercules

TAKES VITAL FORCE

Ladue Says Professional Contestants Require All the Strength They Can Muster.

William F. Ladue, the young Hercules of New England, who has been winning victory after victory on the "mat," is very loud in his praises of Vital Force. He says: "In preparing for wrestling contests a man of my profession needs all the strength he can muster up, therefore I have found Vital Force to be effective in toning up the system. It is seldom that I

WILLIAM F. LADUE.

take medicine in any form, but Vital Force was recommended to me some time ago, and I decided to give it a test. I found it very beneficial, and have no hesitation advising its use, especially where the nervous system and stomach is out of gear. It is pleasant to take, and makes a splendid spring tonic."

(Signed) WILLIAM F. LADUE.

March 28, 1904.

Remember that Vital Force is Dr. Bartlett's own prescription and used by him in his large practice ever since he graduated from Bowdoin in 1871. It is the only preparation absolutely free from alcohol and deadly narcotics, and the only medicine that agrees with the delicate stomachs of children. It is the very best blood purifier, body-builder, nerve food and spring tonic. Thousands have said it, and thousands are saying it. It will make you strong and keep you in tune.

Dr. Bartlett's Current of Life Tablets, a positive cure for dizziness, rush of blood, sallow complexion, biliousness, constipation, etc., (a mild laxative) 25 cents.

ASSAULTED WIFE

Drunken Husband Inflicts Bad Wound

Joseph Garin came dangerously near killing his wife, Mary, at their home, 4 Boyle's court, off South street, about 5.30 o'clock yesterday afternoon. He struck her in the head with a half pint bottle, inflicting a gash that the doctors at first thought might prove fatal. She was removed to the Emergency hospital, where the wound was stitched and dressed.

Joseph Garin was taken in charge by Patrolman Cawley and removed to the police station. Mrs. Garin's screams attracted the attention of neighbors and passersby and before the ambulance arrived the street and sidewalks were packed with men, women and children. Report had it that a man had murdered his wife and some insisted that the report was true, until Mrs. Garin walked from her house to the ambulance with her head bandaged.

A Sun reporter called at the house shortly after the trouble occurred. The floor and chest on which Mrs. Garin was sitting when he husband threw the bottle were covered with blood. Four small children were running about the house crying for their mother.

In reply to The Sun reporter's question Mrs. Garin, who was very weak from loss of blood, said that her husband was more ugly than drunk.

"He has been abusing me for years, but I tried to put up with it as long as I could."

In police court today Garin was charged with drunkenness. The facts relative to the assault were given to the court. Mrs. Garin was not on hand. It was stated that some influence had been brought to bear, and although she promised to be on hand the arresting officer thought she did not intend to appear. It was Garin's third offence for drunkenness within a year and he was sentenced to six months in jail. He appealed and was ordered in $200 for the superior court.

SPOTTER CASES

TWO BOOKED FOR TODAY WERE CONTINUED.

Two of the spotter cases that were booked to come up on continuance in police court today were recontinued another week. The defendants, Fred Tighe and Vincent McConnell, were in court as were also the two spotters, so called, who will furnish the evidence for the prosecution. The defendants recognized in the original sum for their appearance before the court one week from tomorrow.

MINERS' PLAN

WILL ASK FOR WRIT OF HABEAS CORPUS.

DENVER, Col., April 12.—Secretary Haywood of the western federation of miners in speaking of the habeas corpus case of President Moyer, now held by the military authorities at Telluride on the charge of desecrating the flag, said that in all probability the next move on the part of the federation will be an original application for a writ of habeas corpus before the supreme court of Colorado.

"The federation," he said, "has tried a number of times to get the matter of the governor's right to declare martial law and suspend the writ of habeas corpus before the supreme court for decision but each time Gov. Peabody has checkmated us. The action of Judge Stevens, of Ouray, in ordering General Bell to bring President Moyer into court places Gov. Peabody in a position to prove that he is for law and order.

POLO NEWS

The polo season is over in the west and Richmond has won the pennant, with Joe Fox's Marion team second, and the Muncie team, which includes Hart and Holderness, third. The following is the way that the teams finished:

	W.	L.	Pc.
Richmond	52	36	591
Marion	51	38	573
Muncie	48	41	539
Anderson	47	43	522
Indianapolis	36	54	400
Elwood	34	56	378

The magnates of the Western Roller Polo league met in Anderson Friday and were in session five or six hours, but the business pertaining to the annual meeting was not taken up. The protests filed by Manager Joe Fox, of Marion, against Richmond, seeking to have forfeited two games won by the latter team, was decided by a vote of 4 to 2 in favor of Richmond. Marion and Elwood voted in favor of the protest. Fox and Manager Henley then mixed it up in the most approved pug style for a few minutes, but were separated before any harm was done either, other than a slight scratch on Henley's nose.

The trouble started by Henley calling Fox a liar, and the latter was at him in a flash.

The election of officers and other matters incidental to the annual meeting will be taken up on call of the president.

During the meeting and afterward Fox offered to wager $1000, or any part of it, with Manager Henley that his team could beat the Quakers on any neutral rink selected. He offered to deposit $500, and as a further inducement agreed that the winners should take all gate receipts. Henley was not looking for any post-season games.

MATRIMONIAL

The marriage of Mr. Arthur Pommerleau and Miss Marie R. Larocque took place yesterday afternoon at St. Joseph's rectory, Rev. Fr. Campeau, O. M. I., officiating. The bride was attended by her father, Mr. Napoleon Larocque, and the groom's father, Philias Pommerleau, was the groom's witness. A wedding reception was held last night at the home of the groom's father, 5 Tilden court, and tonight Mr. and Mrs. Joseph Masson, of Coolidge street, relatives of the groom, will entertain them. Tomorrow night they will be the guest of Mr. and Mrs. Desmarais of Davidson street, the latter a sister of the groom, and finally they will give a reception Thursday night at the home of the bride in Tilden street. The happy couple will reside in Tilden street.

BOISVERT—MORISETTE.

Mr. Octave Boisvert and Miss Azilda Morisette, daughter of Mr. and Mrs. Moise Morissette of 21 Gardner avenue, were married yesterday afternoon at St. Joseph's rectory, Rev. Fr. Viaud, O. M. I., performed the ceremony. Mr. Morissette gave his daughter away. The groom's father, Mr. Isale Boisvert, was his son's witness.

After the ceremony dinner was served at the home of the groom's parents, 791 Lilley avenue, where the young couple also received their friends in the evening. They will reside at 791 Lilley avenue.

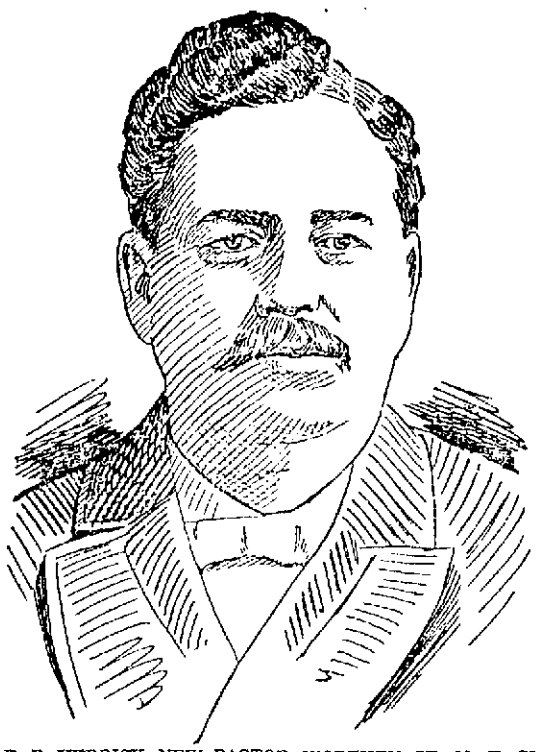

REV. B. P. HERRICK, NEW PASTOR WORTHEN ST. M. E. CHURCH.

REV. MR. HERRICK

THE NEW PASTOR OF THE WORTHEN STREET M. E. CHURCH.

A correspondent writing of Rev. E. P. Herrick says he was born in Salem, Mass., the son of Rev. A. F. Herrick. His father, a widely known Methodist preacher, his brother also in the Methodist ministry. Mr. Herrick entered the church in childhood, received his college training at Wesleyan university, Middletown and theological at Boston university. He has served the following charges: Pelham, Winchendon, Marlboro, Waltham First Church, Springfield Grace and Leominster. At each of the last two named he has served a term of five years. The family consists of wife and three sons. The oldest boy is in his junior year at College of Liberal Arts, Boston university.

He has had some success in debt-raising and in evangelistic work.

As a preacher he is clear and forceful with a happy faculty of so presenting the gospel that saint and sinner are alike interested and edified.

He glories in the fact that he is a little old-fashioned, for he clings tenaciously to the old-time institutions of the church, the prayer and class meetings; believes in preaching the gospel, and is uncompromising in his attitude toward worldliness in the church and the popular heresies of today.

As a pastor he has been very successful, strengthening the churches he has served and bringing many souls into touch with God by his personal influence and labor. He comes here from Leominster where he is greatly beloved.

FIRST BAPTISTS

ANNUAL MEETING OF CHURCH AND SOCIETY.

The First Baptist society held its annual meeting last evening with a large attendance.

The following officers and committees were chosen:

Moderator, George H. Taylor; clerk, Henry L. Tibbetts; treasurer and collector, Edward W. Trull; assessors, Henry C. Fuller, Frederic J. Flemings, Craven Midgley.

Committee on music, G. H. Taylor, L. T. Trull, F. A. Bowen; auditors, A. G. Walsh, William T. Sheppard.

The following appropriations were made: Pastor's salary, $3000, with one month's vacation; music, $1350; care of the church, a sum sufficient.

The report of the treasurer and collector, E. W. Trull, showed receipts from all sources to the amount of $6935, of which the pew rentals were $3841, an increase of $340 over last year.

During the year no money has been borrowed, even temporarily, to meet current expenses. The receipts from pew rents and evening collections amounted to $4600, "a record unexcelled in the history of the society."

There is a balance of $31, with all bills paid. The financial condition of the society as shown by this report and that of the assessors, is very satisfactory, and the property of the society is now in first class condition.

The thanks of the society were voted to the treasurer and to the board of assessors for their excellent management of the business affairs of the society ,and also to Mr. F. J. Flemings, who retires from the music committee after 18 years' service.

The annual meeting of the First Baptist church was held last Friday evening. The report of the clerk showed 70 additions in the past year, and that the present membership is 1217. The report of the treasurer stated that the receipts of the church were over $2200, that all bills were paid, the usual contributions to the foreign missions, home mission and local mission societies had been made, and there is a balance in the treasury of $381. The various committees were appointed and the following officers were elected: Clerk, Henry Wilson; treasurer, Melvin Bancroft.

A vote of thanks was passed to Mr. William Taylor, who has served as clerk the past year and who declined a re-election.

MRS. HENDRICKS

Given the Custody of Her Boy

BOSTON, April 12—By an order of the Massachusetts supreme court today, Mrs. Agnes Mary Hendricks of Brooklyn, N. Y., is given the custody of her seven-year-old son Thomas who has been confined at the House of the Angel Guardian, this city, for several weeks past. The order was issued by Justice Lathrop after a brief hearing. The petition which came before the court in the form of a writ of habeas corpus, was opposed by the father of the boy, Dr. Charles C. Hendricks, who addressed the court in his own behalf. Judge Lathrop ruled that the decision of the New York courts, whereby Mrs. Hendricks was given the legal custody of the child, was the only question for him to consider. The New York decree, he said, was entirely valid and there was nothing left for him to do but concur with it and allow Mrs. Hendricks to take her child from the home.

The Hendricks boy was placed in the home by his father. Mrs. Hendricks contended that the boy was illegally removed from her home in Brooklyn several months ago. Since that time she has instituted divorce proceedings against Dr. Hendricks. This is the second time the case has been before the supreme court here. A month ago a petition of Mrs. Hendricks' was dismissed on the ground that the child was legally within the institution. Then Mrs. Hendricks appealed to the United States district court. There she was advised to seek the legal custody of the boy in the New York courts, a suggestion which she followed. The second action in the supreme court was then instituted.

BARN DESTROYED

THE LOSS IS ESTIMATED AT $100,000.

BUFFALO, N. Y., April 12—The car barn and paint shop of the International Traction company at Cold Spring, together with a number of cars, were burned today. The loss is estimated at $100,000.

TRAGEDY QUEENS

Faced Each Other in Police Court

ON CHARGE OF ASSAULT AND BATTERY

There Was a Man in the Case

In police court today Ethel Kerry pleaded guilty to assault and battery on Ella F. Douglas but when it came Ethel's turn to speak a little piece she made things kind of interesting .

The complainant stated that the defendant had no reason in the world to assault her. She said that she went to her house as the messenger of the woman for whom Ethel Kerry's husband worked.

"Hattie Best, sent me to the house," she said, "with wages that were due Mr. Kerry. We knew that he was drinking and Miss Best thought it would be best to pay the money to Mrs. Kerry. It was the second time I had been to the house. On my first visit Mrs. Kerry was very nice with me. She seemed like a real good friend and asked me to be sure and come again.

"I work for Hattie Best and that is why I was sent to Mrs. Kerry's house with the money. She met me at the door, and before I had time to explain my errand she hit and kicked me and threw a glass at me. It whizzed by my head and smashed against the wall. Her husband was standing behind her when she threw the glass."

The court asked the defendant if she wanted to ask the witness any questions and Mrs. Kerry said she didn't. "Do you want to testify?" asked the court.

Mrs. Kerry allowed that she did and was sworn.

"I'll tell you all about this affair," she said. "Ella Douglas came to my house of a Thursday evening. My husband was under the influence of liquor. He was lying on the bed and the action of Ella Douglas on that occasion were far from ladylike. She sat on my husband's chest while he was lying in the bed. She tried to take his shoes off—in fact she tried to undress him. I sat there and watched the performance. I was very very much surprised to think that a young woman would behave so with a man in the presence of his wife. A little later they left the house together. I made no objection because I knew it was no use. When she was going out the door I told her to come again.

"On Sunday she returned and said she wanted to see my husband. She said, 'I want to see Dell,' calling him by his first name. I asked her what she wanted to see him for and she swept by me and went into my room. I couldn't stand that and I threw her out."

"What have you to say about this?" said the court to the complainant.

Miss Douglass took the stand and declared that everything the defendant said was false. The following is the phraseology of her contradictions:

"I don't have to sit on a drunken man's chest. I am above such an action.

"I was sent to her house as a messenger. I did not go there because I wanted to see Dell."

Judge Hadley found the defendant guilty and imposed a fine of $10. Her husband was in the rear of the court room and as the case was being disposed of he asked if he might say a word. He was told to sit down.

FOR DRUNKENNESS.

Patrick Niland was charged with drunkenness and pleaded not guilty. He was arrested last night from his home in Westford street. He said he was not drunk when arrested, but the arresting officers said he was fighting drunk. Members of the household had called the officers in and one of them said that on a previous occasion when called upon to quiet Mr. Niland he found him engaged in the work of breaking dishes. It was his third offence and he was sentenced to the workhouse. He appealed and was ordered in $200 for the superior court.

James H. Corcoran also pleaded not guilty to the charge of drunkenness. He said he was subject to asthma and threatened with consumption and he took a drop just to relieve that "all gone feeling." James is a good healthy looking fellow and Judge Hadley remarked that consumption had not as yet set its seal upon the defendant. James was sentenced to the workhouse.

It was Annie Guinon's 12th appearance before the court and she was sentenced to three months in jail.

Peter F. Maynard, Stephen R. Richards and Martin J. McAndrews were fined $6 each and two first offenders were fined $2 each.

THE CHRISTIAN OATH.

Fred Boardman, charged with assault and battery on Edith M. Blake, was found not guilty. It was a case of the individual right of tenants and there was but one unusual feature connected with it. The defendant and his wife refused to be sworn in the usual way. They had conscientious scruples, they said, and that form known as affirmation of truth under penalties of perjury was resorted to.

DEMOCRATIC CAUCUSES

BEING HELD TODAY ALL OVER THE STATE.

BOSTON, April 12—Whether the democratic state convention and the various district conventions to choose delegates to the national convention would be controlled by the supporters of Richard Olney or of William R. Hearst for the presidential nomination, is to be decided at the caucuses arranged for today throughout the state.

In Boston and some of the other cities the caucuses were to open at 4 o'clock in the afternoon, but in most places the meetings will be held this evening.

The preliminary contest between the Olney and Hearst forces have been carried on especially in Boston, Cambridge, Somerville, Lowell, Lawrence, Lynn, Worcester and Springfield.

PRIVATE LAND CLAIMS.

SANTA FE, N. M., April 12—The court of private land claims met at Tucson today for the last time in Arizona, after an existence of 10 years. Next Monday the court will meet finally in New Mexico and pass out of existence June 30.

Events in American History.—From Ayer's Almanac for 1904.

April 12, 1861. Fort Sumter fired upon.

April 12, 1904. Ayer's Sarsaparilla never give up.

FINAL ATTEMPT

To Wrest Power From Pres. Morales

NEW YORK, April 12.—Juan J. Jiminez, ex-president of Santo Domingo and leader of the present revolution in that republic, who has just arrived here, declares that he probably will return to his country in a week or two and resume command of his forces in order to make the final attempt to wrest the reins of government from President Morales. General Jiminez explains that he merely came north to procure a little rest.

One of the interesting incidents of his arrival at the hotel frequented by visitors from the West Indies, was his meeting with a young brother-in-law of President Morales—Emilio Villalon, chancellor of the Dominican consulate in New York. For an instant the veteran of many revolutions gazed upon the boyish chancellor and then, shaking his hand, congratulated him on holding such a responsible position.

Gen. Jiminez, in conversation with reporters, declared he did not come here to buy munitions of war, but merely to rest.

"Is your revolution ended?" he was asked.

"No, never! We still hold possession of a part of the island. I am going back to Santo Domingo in about two weeks although I may change my mind and run over to Europe for a day or two."

"How about your army? How is it getting on and where is it at the present time?"

"That is a very difficult question to answer. I left Santo Domingo some days ago and I cannot know how the army is getting on just now."

"Who is responsible for all this trouble?"

"Morales of course, for I certainly am not. He is the guilty party and I can prove it. Always I have been on the side of right and concord and I assure that I am ambitious, most ambitious for the prosperity of my country. I am against beastly passions and have always stood up for what may be termed the noble patriotic sentiment and am opposed to the crazy and morbid ambitions for office.

"But to prove my good intentions, I addressed a letter to Morales asking him to abandon the presidency and appoint a sort of junta, consisting of two impartial men to administer the affairs of state pending a settlement of our differences at the ballot box. I also suggested that all persons in prison for political causes be liberated and that he agree in guaranteeing that every official of the government would refrain from interfering with the election by use of either influence or money."

Chancellor Villalon later deprecated the efforts of Gen. Jiminez's army and characterized it as a gang of bandits.

READ THIS THROUGH

We wish to announce to our patrons that on or about the first of May we are going to occupy one-half the store of J. S. Bauford, 198 and 200 Merrimack street and our new place will be of rare attractions, besides the first of its kind to be instituted in local trade. We will carry the best line of embroideries, laces, crockery, china ware, jewelry, kimonas, draperies and many other goods that come out of the Far East to tempt the new world buyers. Our removal sale is now going on at the Oriental Bazaar, 318 Merrimack street. All goods will be sold at cost prices, and many other goods which we are not going to keep will be disposed of below cost. We want to get new, fresh goods for our new store. Now is your chance.

GEO. E. TRADD.

40TH ANNIVERSARY

OBSERVED BY MR. AND MRS. J. S. LAPIERRE.

Mr. and Mrs. J. S. Lapierre of Merrimack street observed the 40th anniversary of their marriage on Sunday by holding a delightful reception to their relatives and a few intimate friends. Among the guests were Dr. and Mrs. Lacuillade of Lawrence, Mr. J. B. Mansean, Mrs. Alphonse Bourque and Mr. and Mrs. Edmond Coté of Nashua; Miss Louisa Lapierre of Cambridge, and Mr. and Mrs. Pierre Eno of Exeter. Mrs. Lapierre entertained her guests at dinner.

Mr. Lapierre came here from St. Charles, Que., in 1855 and has resided here ever since. He was one of the founders of St. Joseph's church and in all these years has but twice attended mass in any other church. He is a charter member of the two oldest French societies in Lowell, La Societe St. Jean Baptiste and L'Union St. Joseph.

KILLED BY TRAIN.

EL PASO, Texas, April 12—Newton Marks, a veteran circus and theatrical man, who came here for his health has been found dead and badly mangled on the Rock Island railroad tracks near this city. For the past five years he had resided in the west.

MIDDLESEX LEATHER CO. 251 Middlesex St.

Wholesale and Retail Dealers in

SHOE LEATHER, SHOE FINDINGS, CUT TAPS, WEAVERS' APRON LEATHER, SHOE LACES.

Everything for shoe makers and private use. Lowest cash prices. Please call and see our stock.

D. JANBARD P. JANBARD

Tickets

To and from England, Ireland and Scotland on the Cunard, White Star and Dominion Lines at lowest rates.

J. F. O'DONNELL'S STEAMSHIP AGENCY

318-324 MARKET STREET

J. J. O'Connell. J. J. Cashman.

J. J. O'CONNELL & CO.

Funeral Directors

1010 Central St. Davis Sq.

Telephone Connection.

JAMES E. O'DONNELL

Attorney-at-Law,

6 HILDRETH BUILDING, LOWELL

Notary Public. Telephone.

REDUCED RATES

From Norway and Sweden by the Cunard and White Star lines. Purchase tickets for your friends from the old country at

MURPHY'S TICKET AGENCY

18 Appleton St., opp. Post Office.

Most reliable agency in the city.

GRAHAM R. WHIDDEN

FIRE INSURANCE

40 Middlesex Street, Lowell

TELEPHONE 175-2

HOLY NAME SOCIETY.

The Holy Name society of the Immaculate Conception church received Holy Communion in a body Sunday morning. The society is over 200 strong. The officers are: President Joseph Dallugher; vice president, Chas. Higgins; recording secretary, Frank I. McCormick; financial secretary, P. Hollowood; treasurer, Michael McQuade.

Two members were admitted and seven applications received at the last meeting.

TUESDAY, APRIL 12, 1904

A. G. POLLARD & CO.

NEW BARGAINS

In Our Basement

Lace Ginghams

Handsome open lace work, fine quality, worth 20c yd. at regular price. These are remnants of this season's goods and price

Only 12 1-2c yd

Fancy White Goods

Long remnants of fine and pretty goods, stripes and plain, for waists and dresses, regular 15c values

Only 9c yd

Galatea Cloth

We have opened a fine line of Galateas, new patterns for boys' waists and suits, girls' dresses, etc Price

15c yd

A. G. POLLARD & CO.

BASEMENT

THE WEATHER

It will be fair tonight and Wednesday. It will be somewhat colder Wednesday, with fresh westerly winds.

THE LOWELL SUN

6 O'CLOCK

ESTABLISHED 1878 | LOWELL MASS. TUESDAY APRIL 12 1904 | 8 PAGES ONE CENT

FIGHTING BEGUN

Report That Battle is in Progress on Yalu River

TOKIO, April 12—8 p.m.—It is believed here that fighting has commenced on the Yalu river. It is known that the Russians occupy the right bank of the river in force.

RUSSIANS WILL OPPOSE JAPANESE

TOKIO, April 12—No direct information from the Yalu district has been received here, but the position of the Russians is known, and while it is doubted that they will be able to prevent the Japanese from crossing the river, it is regarded as certain that they will offer some opposition. It is not believed, however, that there will be a serious engagement during the Japanese attempts to cross the Yalu.

The foreign military observers attached to the first Japanese army have been directed to hold themselves in readiness to move, and it is expected that they will leave for the front in a few days. The American attaches are Col. E. Crowder, of general staff and Capt. Frederick Marsh, of the artillery corps. The British attaches are Lieut. Gen. Ian Hamilton, Col. Hume, Capt. Jardine and Capt. Vincent.

The German representative is Major Von Etzel and the French attache is Col. Corvisart.

JAPANESE TROOPS NOT REPORTED YET

ST. PETERSBURG, April 12—7.20 p.m.—The Cossack scouts on the banks of the Yalu river have not reported the appearance of Japanese troops there.

The emperor received a telegram this morning reporting that all is quiet at Port Arthur, that the naval squadron is again putting out to sea and that Vice-Admiral Makaroff has sent a few torpedo boat destroyers to explore the coasts where some of the enemy's torpedo boats are believed to be lurking.

(Continued to Page 2.)

CUT GIRL'S THROAT

Boston Man Under Arrest on Serious Charge

BOSTON, April 12—After cutting the throat of his sweetheart and fearing that she would die of the wound, John P. Hurley, 28 years of age, today rushed to the office of a physician and pleaded with him to save her life. The victim of the assault was Gertrude Lacey, 17 years of age. She was removed to the city hospital, where her condition was pronounced to be serious. Hurley was arrested at once. The assault took place at the home of Hurley's sister shortly after noon and it was the outcome, it is alleged, of a quarrel between Hurley and the young woman. Hurley, it is alleged, seized Miss Lacey, drew a razor from his pocket and cut her throat from one side to the other. He then hastened for medical assistance.

MILL REOPENED

Agent of Arlington Mills Makes Statement

LAWRENCE, Mass., April 12—The Arlington corporation today re-opened one of its mills which had been closed on account of a strike among the employes whose wages had been reduced recently. Agent Hartshorn made the following statement regarding the situation:

"In response to the apparent urgent wish of many old employes the "top" mill was started up today. It is now running and it is the intention of the company to continue to run it regardless of the number of old employes who did not wish to avail themselves of this opportunity. All are welcome and it is the company's belief and wish that it will be only a matter of a few days before the wisdom of coming in promptly will be apparent to all."

About a hundred hands were involved in the strike which occurred about two weeks ago. Some of the strikers recently returned and it is claimed that others will go back now that the machinery has been started in the mill which was crippled by the strike more than any other.

MAN IS MISSING

Terrence Lennon Disappeared Last Thursday

Terrence Lennon, aged about 60 years, has been missing from his home, 213 Worthen street, since last Thursday evening. He was employed in the Carpet mills and worked in the mill all day Thursday. He left home in his working clothes. He is well known in Lowell, having lived here for more than 20 years. Inquiries at the places where he was in the habit of visiting were not productive of a clue to his whereabouts. The police have been notified of his disappearance and are looking for him.

COVELL ELECTED

New Treasurer of the Boott Mills

A. S. Covell, treasurer of the Tremont & Suffolk cotton mills of this city, was today elected treasurer of the Boott corporation, Elliott C. Clark retiring.

The president of Tremont & Suffolk mills is Arthur T. Lyman of Waltham, who is also president of the Boott, Massachusetts and Merrimack mills.

No announcement has been made of any change in policy in the conduct of the affairs of the Boott corporation.

A SUMMER HOME

Purchased by Lowell Council, K. of C.

Lowell Council, K. of C., has purchased the Tibbetts farm in Tyngsboro, one of the prettiest summer camp sites along the banks of the Merrimack and will prepare it at once for the members.

The farm includes a roomy cottage and about 20 acres of land so laid out as to make ideal ball grounds and golf links, matters of little cost. The place is so located that it can be reached with only a short walk from either the Nashua or Tyngsboro car lines.

PROKOS WON

LOWELL GREEK TOO MUCH FOR JOE GILBERT.

LYNN, April 12—James Prokos, of Lowell, the "Terrible Greek," won the wrestling match in two straight falls from Joe Gilbert of New York in the old Armory last night before a large crowd.

It was catch-as-catch-can, and at the end of five minutes the Greek had Gilbert on the mat for a fall. The second fall came in two minutes, 27 seconds.

W. J. Crocker of Chelsea and Joseph Pierce of Newark, tried for 15 minutes to throw each other and it was declared a draw.

Joe Burke of South Boston and Bob Johnson of East Boston, also went to a draw in 15 minutes.

BIG SENSATION

Two Senators Indulge in Exciting Talk

WASHINGTON, April 12—Senator Tillman was in the senate chamber today for the first time in six weeks. His absence was caused by illness and he was congratulated by all his colleagues on his recovery.

Mr. Hansbrough called up a bill modifying the agreement with the Indians of the Devils Lake reservation in North Dakota. The bill was laid aside and the post office appropriation bill taken up. Mr. Gorman's amendment for the appointment of a commission to investigate the affairs of the post office department was on motion of Mr. Lodge laid on the table, 40 to 19. The division was on strictly political lines.

A sensational incident occurred in the senate during the consideration of the postoffice appropriaton bill. Mr. Teller was speaking and he had made an allusion to a letter of General Thomas regarding appointments in Chicago in which Secretary Shaw was criticized. Mr. Hopkins entered the chamber and became engaged with Mr. Teller in a colloquy, saying he knew enough about the matter that the statement of the Colorado senator was untrue. Mr. Teller replied that his information was as good as any information obtained from the slums.

Mr. Hopkins retorted that he was not afraid of anything in his own record and intimated that the Colorado senator could not say as much.

"I will say," remarked Mr. Teller, that after more than 25 years public service that it is a gratuitous insult."

Mr. Hopkins tried to make a reply, but Mr. Teller declined to be further interrogated until the senator from Illinois could acquire the manners of the senate;

He then went on with his speech.

The post office appropriation bill was passed and the conference on the Indian appropriation bill was taken up.

LARGELY ATTENDED

FUNERAL OF THE LATE JOHN MASON.

The remains of the late Motorman John T. Mason, who was stricken with a paralytic shock while on duty Saturday morning, and who died later in the day, were consigned to their final resting place in the Edson cemetery this afternoon.

The funeral, which was largely attended by relatives and friends of the deceased, took place from his late home, 1401 Middlesex street, where services were conducted at 2.30 o'clock by Rev. N. M. Matthews, pastor of the Gorham Street Primitive Methodist church.

There was a profusion of beautiful and appropriate floral offerings in evidence, showing the esteem in which the deceased was held by his many friends and acquaintances.

The funeral cortege was headed by the Lowell Cadet band, John Giblin leader, and on the way to the cemetery funeral marches were played. Following the band was a delegation of about 150 of the motormen and conductors of the local division of the Boston & Northern Street Railway company.

The bearers were Messrs. Wilfred White, Timothy Corkery, Joseph Cassidy, Edward Erickson, Edward Lucius and Isaac Wiggin, motormen and conductors.

The interment was in the Edson cemetery where the committal prayers were read by Rev. Mr. Matthews. The funeral was under the direction of Funeral Directors C. M. Young & Co.

MISS APPLETON

BOSTON GIRL THE BRIDE OF MAJOR STANDEN.

BOSTON, April 12—The marriage of Miss Eleanor Armistead Appleton, daughter of the late William S. Appleton of this city, and Major Robert Hargrave Frazer Standen, of the British army, took place today at Kings chapel, the ceremony being performed by Rev. Howard N. Brown.

The guests included some of the best known people of Boston. Major Standen will take his bride to Halifax, where he will be stationed for the next five years.

MOTHER'S COMPLAINT

AGAINST A TEACHER THAT INSISTED ON RESULTS.

Editor of the Sun:

Perhaps some of your readers would be interested to know of the treatment a little girl received in one of our public schools.

She is a very frail little girl of nine years, whose general health is very poor, because of which she was obliged to be absent considerably during the winter; when she did attend she was naturally behind in her studies, for which she was scolded unmercifully every day; if she missed a word in spelling she was made to write the same one hundred times on the blackboard. This was kept up to such an extent that though she has been home a week her right hand is so lame she cannot use it even to feed herself and her treatment has resulted in a complete prostration of the nervous system and she has the worst case of St. Vitus Dance it has ever been my misfortune to witness, for which I hold that teacher, considering the knowledge I have, in a great measure responsible.

Oh! I forgot there was one red letter day when she came home all smiles saying the teacher hadn't scolded her once that day—was probably too busy scolding the others.

Yours for more considerate teachers,

PARENT.

JURY STILL OUT.

At 3.30 o'clock this afternoon the jury in the case of Mr. and Mrs. Hicks against the N. E. Kennel club had not reported.

LOST—On Good Friday, a black rosary with white metal cross in or about St. Jean's church. Return to 136 Aiken St. Reward.

FARM FOR SALE—Farm of six acres near city limits. Price $500. Call or address Mrs. J. D. Sullivan, 208 French Street, Suite No. 5.

FOR SALE—Black mare, about 900 lbs., safe for lady; harness and piano box buggy, all or separate; also canoe. Apply 27 Varnum avenue or telephone 1019-4.

ATTEMPT TO KILL

Would-be Assassin Attacked Premier Maure

BARCELONA, April 12—Premier Maura was attacked and wounded today by a would-be assassin, armed with a dagger, while leaving the palace of the consul general.

Senor Maura's wound is not serious. The premier had just returned from attending a requiem service celebrated for the repose of the soul of the late Queen Isabella and was entering, not leaving the palace, when a youth, 19 years old, named Joaquin Miguel Artao approached and shouting "Good day, long live anarchy" struck the premier in the chest with a dagger he had concealed in a handkerchief. He was immediately seized and imprisoned. The premier was able himself to send to Madrid the news of the attempt on his life.

EARLY REPORTS

SAID TO HAVE BEEN EXAGGERATED.

BARCELONA, April 12—It now appears that the first reports of the attack on Senor Maura were exaggerated. His assailant, it is said, merely attempted to strike the premier with his fists. A tremendous confusion followed, resulting in the widespread report that Senor Maura had been stabbed with a poignard.

The police immediately arrested the premier's assailant. Senor Maura left the scene in a carriage and the prisoner was taken to the prefecture.

STRUCK ON ROCK

Mail Steamer Colon Was Wrecked

SAN FRANCISCO, Cal., April 12—The merchants exchange has received a cablegram stating that the Pacific Mail steamer company's steamer Colon which left this city on March 22 for Panama with a number of passengers and a cargo of general merchandise consigned to Mexican and Central American ports has been wrecked.

The Colon is reported to have struck on a rock at Punta Remedios, causing injuries which made it necessary to beach her at Acapulco.

EASTMAN GANG

SAID TO BE ON THE RAMPAGE AGAIN.

NEW YORK, April 12—The police of the Fifth street station got word last night that the Monk Eastman gang were cleaning out Livingston's saloon again. The saloon is at the northwest corner of First avenue and First street. The Eastman raid of last September began there. Two men died of bullet wounds received on that occasion and one recovered.

Sergt. Post sent the reserves over to First avenue last night and they got to work with their nightsticks and laid out four men, whom they took prisoners, along with a fifth who had been finished off by the gang. The rest got away.

The police say the rioters were "Eastman's," although "Monk" had another engagement and wasn't there. The gang went to Livingston's, according to the police, to do up Sylvester Bernhauser of 66 First street, and they did him up.

Bernhauser is a brother of the man who was shot last September and recovered. Lolly Myers, who is supposed to have shot him, is now doing 14 years for a highway robbery committed that same night.

The Bernhauser who was shot last fall refused to make a complaint and Sylvester Bernhauser took the same stand last night. He was locked up with the others, who call themselves Charles Does, George Lochbaum, George Wetzel and Louis Snyder.

KAISER'S HEIR

WILL WED THE PRINCESS THYRA.

LONDON, April 12—The Berlin correspondent of the Graphic is responsible for the latest rumor regarding the betrothal of Crown Prince Frederick William. He says that the crown prince may possibly return from Copenhagen, where he is now visiting, formally affianced to Princess Thyra, third daughter of crown prince of Denmark.

LOST—Pair of eyeglasses on car from Nashua leaving Sunday evening getting to the square about 7 o'clock. Leave at 138 Cross street and receive reward.

BODY OF A CHILD

Found Near Tracks on Plain Street

A young woman named Mary Brady went to the city farm this afternoon and handing Dr. Donlon a bundle said she had picked it up on the railroad tracks near Plain street.

The doctor opened the bundle and found that it contained the body of a well developed male child, about one day old.

The doctor questioned Mary, but she stuck to her story. She said that she saw the parcel with the newspaper covering and upon opening it found that it contained an infant's body. She said that she did not know what to do with it, but she recalled that the city farm was not far distant and so decided to take the bundle there.

Dr. Donlon reported the matter to the police.

SHOT WENT WILD

HARRY OAKES' FIRST AIM WAS GOOD.

BOSTON, April 12—Harry W. Oakes, a middle-aged man, made a dramatic attempt at suicide on Warren street shortly before 10 o'clock last night. Oakes was walking quietly along the street in front of three or four pedestrians. There was nothing unusual about his actions until he neared Clifford street. Then he suddenly stopped, and, pulling a revolver, fired a shot into his breast.

He pulled the trigger a second time, but the shot went wild, and before he could repeat the attempt he fell to the sidewalk unconscious. The shot attracted a number of persons to the spot, where the man lay bleeding. Dr. Wallace was called and the police of division 9 were notified by telephone. Oakes was in such a state that he was taken to the City hospital.

He is 61 years of age, and lives at 112 Springfield street. According to the police Oakes had been drinking and he shot himself while suffering from a fit of depression. He will recover.

ASSAULT CASES

Police Laying for Middlesex Street Gang

About two weeks ago a young man was in police court charged with assault and battery and was convicted. The assault occurred in Middlesex street near South street. During the trial of the case Judge Hadley said it was too bad if it has come to pass that persons could not pass along Middlesex street without being held up by a gang of rowdies.

Since that time other assaults have occurred in Middlesex street, not in the immediate vicinity of South street, but the police have decided that a certain gang engaged in assaulting unsuspicious pedestrians must be taken care of, and it is expected that a few Middlesex street rowdies will sleep at the police station one of these fine nights. The police have nothing definite to say relative to the assaults, but they do not deny that they have occurred and neither do they deny that a movement is on foot to corral the rowdies responsible for the assaults.

BENNETT WILL

Attempt to Have Bryan Removed

NEW HAVEN, Conn., April 12—Counsel for Mrs. Grace Imogene Bennett appeared before Judge Cleaveland in the probate court today with a petition that William J. Bryan be removed as the executor of the estate of the late Philo S. Bennett, the chief allegation being that he is dissipating the funds of the estate in his legal actions in attempting to secure the probating of the "sealed letter," as a part of the will. The "sealed letter" gives Mr. Bryan $50,000.

A similar petition was presented to the court in the earlier stages of the litigation, but it was not pressed because of the more weighty questions then under consideration.

Mrs. Bennett now takes this step and the court will set a date for a hearing.

$2.00

THE BEST

Two Dollar Shoes

Just because we say so much about our high priced Shoes, don't for a moment lose sight of the fact that we have also the best $2.00 Shoes for both Men and Women. Our $2.00 Shoes are stylish enough to please the most critical eye, and sturdy enough to stand the test of wear. We can and will save you half a dollar at least on Men's and Women's Shoes.

Valuer Calf, Viel Kid and Patent Colt upper stock, and solid sole leather bottom stock.

O'Sullivan Bros. Company

OPPOSITE CITY HALL.

McCALL INQUIRY

Report of the Finding Submitted

WASHINGTON, April 12, 1904.—The report of the special committee of the house appointed to investigate the report from the post office department, printed under the caption "charges concerning members of congress," was made to the house today by Chairman McCall. The report is signed by all seven members of the committee. The minority members, however, append supplemental views.

The important phase of the report is its finding regarding the connection of members with the business of the post office department. The finding is as follows:

"After a careful consideration of all cases specified in the report numbered 1395 (the report of the post office committee on 'charges against members of congress') so far as they relate to present members of the house of representatives, which the committee assume to be the limit of their jurisdiction they have unanimously reached the conclusion that nothing has appeared in connection with said cases that would justify the finding that any member of the house of representatives has profited financially in the slightest degree or that any member was guilty of improper conduct in connection therewith or that any member has done in connection with any of said cases anything that did not appear to be within the line of his official duty according to long established custom.

"Having reached this conclusion the committee feel constrained to add that in their opinion it would be well to make as formal as may be, and to restrain within the narrowest possible limits, the action of members in connection with post offices and the details of other executive matters, and that the severance of members from work of that character would augment the efficiency of the house of representatives.

"In conclusion the committee would direct attention to the fact that this inquiry has come upon the house suddenly and without any notice to its members. Their correspondence has been brought to the light with that department of the government with which their relations are most intimate. In no instance is it likely that they expected the letters which they wrote would be published. These letters were written under a great variety of circumstances, in haste, and some doubtless by the private secretary of members, some formal and some of a personal nature. It is to the credit of the membership of the house that the correspondence of this character thus collected together should contain so little of an unfavorable character. Undoubtedly there are letters which were carelessly written. The action in some cases was not well considered. The statement found in some instances in letters from the executive office, that what was done was done as a favor to the member might well have been resented. But there is nothing in any of the cases considered that reflects upon the integrity of the membership of the house of representatives."

HER MIND UPSET

MOTHER BROODED OVER RAISE IN RENT.

NEW YORK, April 12—Mrs. Mary Brancardie of 322 Forty-second street, Brooklyn, with her three-months-old baby in her arms, jumped from the second story window of her home some time between 10 o'clock and midnight on Sunday and was found uninjured at 3 o'clock yesterday morning by Patrolman Joseph Oonhousen, still carrying her baby, and taken to the fourth avenue police station. She was sent to the Kings county hospital for observation.

Mrs. Brancardie has been mentally unbalanced at times for several years. Her husband is a watchman and early Sunday evening went to work, leaving his wife and their eight children in depressed spirits because of a notice from the landlord that the rent would be raised on May 1. At 10 o'clock neighbors summoned him home, saying his wife had been raving for some time. He succeeded in pacifying her, apparently, and left her and the children in bed.

HIS HAND INJURED.

Joseph M. Gregory, residing at 69 Salem street, had the thumb and index finger of his right hand caught on a circular saw at A. L. Brooks in Dutton street this afternoon. He was taken to the Emergency hospital where his injuries were dressed.

THREE DROWNED

Tug Sank at Point Sable

MANISTEE, Mich., April 12.—The tug Frank Canfield ran aground at Point Sable and sank last night. The captain, engineer and one deckhand were lost. The mate and fireman were saved by the use of the life raft.

STOLEN BONDS

HELD TO BE GOOD SECURITY.

PHILADELPHIA, April 12.—The supreme court yesterday made an important ruling on the liability of financial institutions in acceptance of negotiable stock as collateral security in the case of Louise Truman Cochran, daughter of the late Senator John Cochran.

She was the possessor of coupon bonds of the Welsbach Light company, the face value of which was $4,400, and placed them in the care of the new defunct Chestnut Street Trust company. An employe of that concern stole them. He got a loan of $2,500 from the Fox Chase bank upon his own note, depositing the bonds as security. When the discounted note became due it was not taken up and the bonds were sold.

Later Miss Cochran sought to recover from the Fox Chase bank the value of the securities. A verdict was rendered in favor of the plaintiff for $3,300. The bank took an appeal to the supreme court. The final decision reverses the result in the lower court.

The gist of the decision is that inasmuch as these were coupon bonds and passed by delivery the same as money to the hands of an innocent third party without notice that they had been stolen or otherwise improperly obtained, it would be manifestly unfair, that the plaintiff could have protected herself by having had the bonds registered.

Your dealer has this superior brand in stock and he realizes that they are "A Little Better Than Any Other"

C. C. A.

UNION MADE

10c CIGARS

C. C. A. CIGAR CO., - - BOSTON

F. G. McGREGOR, Auctioneer

ROOM 7 HILDRETH BUILDING. TEL. 889-3; RES. 73-4.

AUCTION

To settle the estate of the late Samuel Greenwood I shall sell to the highest bidder on MONDAY, APRIL 18TH, 1904, AT 3 O'CLOCK in the afternoon, one of the best corner lots for renting purposes in the city at the corner of Hale and Railroad streets. The lot contains about 8500 square feet of land on which is situated a cottage house of eight rooms in first-class repair inside, and a nearly new furnace, cemented cellar. Also barn and carriage house suitable for three horses. The lot contains fruit trees. A fine place for an investment or a home.

TERMS: $500 at sale. 60 per cent. can remain on mortgage.

Make all inquiries at office of the Auctioneer.

Per order of

GREENWOOD BROS.

Interest 4 Per Cent

BEGINS APRIL 1st.

Deposits Made on or Before Saturday, April 2nd.

SAVINGS DEPARTMENT

TRADERS NATIONAL BANK

Middlesex Street and P. O. Avenue, Street Floor.

Hours:—9 a. m. to 4 p. m., Saturday, 8 a. m. to 1 p. m., 7 to 9 p. m.

A COOL KITCHEN MEANS A HOT DINNER

But a hot kitchen often means no dinner AT ALL! If you want to be WELL FED through the sultriest summer months, USE A GAS RANGE FOR COOKING. It's the only comfortable, the only sensible, the only HUMANE METHOD OF RUNNING a summer kitchen. For further particulars apply to the

LOWELL GAS LIGHT COMPANY

67 Merrimack Street

BIG SEWER LOANS

Are Before City Council This Evening

The city council will meet this evening, the aldermen in regular and the common cuncil in adjourned session, and the principal business before them will be the sewer orders. Already there is an order for $50,000 before the city council which was to have been acted upon last week, though both branches failed to meet.

Since then the members of both branches, without exception, have heard from their constituents in no uncertain terms, and though the democratic caucuses are on tonight they will hardly interfere with the meetings this time and undoubtedly a large number of sewer employes will be on hand to work in the lobby in the interest of the sewer loans. If the sewer committee gets its report of last night's meeting into shape for tonight's meeting an additional order called for about $83,000 in addition to the $50,000 order already on the table will be voted and with $83,000 available for sewer work there will be something doing in that department for the next few months.

LOLITA ARMOUR

WILL BE TAUGHT TO WALK BY DR. LORENZ.

NEW YORK, April 12.—Lolita Armour, the first patient operated on in this country by Prof. Adolf Lorenz, with her parents, Mr. and Mrs. J. Ogden Armour of Chicago, was a passenger on the steamer Kaiser Wilhelm II which sailed today for Bremen. The Armours will go to Vienna where Lolita will be taught the art of walking under the direct supervision of Prof. Lorenz.

OUT ON STRIKE

POLISHERS AND LUMPERS QUIT WORK.

MONTPELIER, Vt., April 12—The polishers and lumpers, numbering about 200, went out at all the local granite sheds today in sympathy with the tool sharpeners, who were locked out yesterday. No arrangements have yet been made for conferences between the locked out sharpeners and the manufacturers and there is no prospect of an immediate settlement of the difficulties.

PERSONALS

Mr. E. J. C. Bullock, a former student at the Textile school, now with the Wauskuck Manufacturing Co., Providence, R. I., visited friends in Belvidore Saturday and Sunday.

M. J. Mahoney, the old New England league umpire, will have an opportunity to get back into the game again this season, as his services are in demand.

The condition of Mrs. Henry F. Somers, wife of the police officer of that name, remains about the same at the Lowell hospital. Her physicians still express hope of recovery.

Quite a few students spent last week pleasantly in other places. Those who did not run out of town made the most of their vacation in the city and some entertained friends.

Herbert Horne and Joseph Sargent, two prominent members of the track team, are full of "Recollections of Our Trip to Washington."

Miss Marion Bill is in New York attending the New York university promenade.

Miss Gertrude Tengue passed the latter part of the Easter vacation in Jefferson, Mass., accompanied by her sister, Miss Minnie Tengue.

Miss Gertrude Frisbie of Liberty street entertained a few of her friends in honor of her birthday anniversary. The occasion was also in honor of Miss Carlene Harrington and Miss Annabel McKenzie, both of Brookline.

Miss Alice Bean, of 15 Eighth avenue, Pawtucketville, a student at LaSalle college, has been entertaining her roommate, Miss Grace Rowe, of Glen Falls, N. Y.

Mr. Orrin A. Wing gave a very interesting and convincing talk on "Accident and Health Insurance" before the regular meeting of the loomfixers at Loomfixers' hall last evening.

W. S. Dillon, formerly the secretary of the local Young Men's Christian association, is visiting for a few days with friends in this city.

MONEY ON CALL.

NEW YORK, April 12.—Noon—Money on call nominally at 1½ @ 3-4 per cent.; prime mercantile paper, 4 @ 5½ per cent.

Exchanges, $233,284,953; balances, $13,586,248.

The event of the season will be the Easter Party given by the O'Donnell & Gilbride clerks this evening at Prescott hall.

Get the Spring Habit

The best and most benefit cial of all habits, by taking Hood's Sarsaparilla, the ideal spring medicine.

It overcomes spring lassitude and languor and that tired feeling, gives life and vigor to the whole system, creates a good appetite, makes the weak strong, purifies the blood, cleanses it of all humors and impurities.

It makes you feel better, look better, eat and sleep better.

DIVER IN DANGER

Attempts to Rescue Him Have Failed

NEW YORK, April 12.—At the new reservoir that is being constructed at Boonton, N. J., a diver has been imprisoned in 70 feet of water since 2 o'clock yesterday afternoon. Repeated attempts to rescue him were made by another diver but all have been unsuccessful. Two more divers have gone from New York to aid in saving the man. The diving apparatus is working all right and constant signalling from the imprisoned man shows that he is alive.

The second diver reported that the man below was caught by one leg between the great wooden ball and a flange of the pipe and that all his efforts to release him had been unavailing. Since then attempts at rescue have been repeatedly made but all have been fruitless.

SUSPECT RELEASED

IT WAS THOUGHT HE WAS JOHN MARX.

COLCHESTER, Conn., April 12.—The man arrested in Essex last night on suspicion that he was John Marx, for whom the Colchester authorities are searching on account of the murder of Joseph Pavell, was released today after Deputy Sheriff Wickwire from New London county had examined him. The officer said the prisoner bore a very close resemblance to Marx, but after talking with him decided that he was not the man wanted. As there was no cause for holding the man he was allowed to go.

The search for Marx in this and neighboring districts was continued today by Sheriff Jackson and his deputies. To stimulate the efforts for his capture, a reward of $100 has been offered by the town.

WILL CONTEST

PROPERTY IS ESTIMATED AT $150,000.

NEWPORT, R. I., April 12.—Property estimated at upwards of $150,000 in value is involved in the contest over the will of Edward Howland for many years a well-known resident of Little Compton, which was taken up by the supreme court today. The will which left the entire property, with the exception of $1,000 to the Dartmouth (Mass.) Society of Friends, was contested in the probate court of Howland's home town by relatives in Massachusetts and elsewhere, on the ground that the testator was of unsound mind the document was disallowed. In the case now before the supreme court the plaintiffs are the executor, George W. Butler, and the Dartmouth Society of Friends. Should the supreme court uphold the decision of the probate court the estate will be distributed among the heirs at law who include members of the Howland family in New Bedford and vicinity and Chicago and members of the Hicks family of Little Compton. It is expected the hearing will last for a week or more.

MANY CLERGYMEN

ATTENDED FUNERAL OF REV. AUGUSTINE H. AMORY.

LYNN, Mass., April 12.—Many clergymen of the Episcopal church and prominent laymen from Boston, Lawrence and elsewhere, came here today to attend the funeral of Rev. Augustine H. Amory, archdeacon of Lowell and rector of St. Stephen's parish of this city. The services at the church were largely attended, notwithstanding the wet weather.

Right Rev. Wm. Lawrence, bishop of the diocese and a cousin of the late archdeacon, read the full service for the dead, assisted by Rev. A. W. Moulton of Grace church, Lawrence, Rev. Geo. S. Fiske of St. John's, East Boston, and Rev. Thomas C. Campbell, curate of St. Stephen's. The interment was at Forest Hills.

DRAPERS TESTIFY

BOTH CALLED IN UHRIG DIVORCE CASE.

BOSTON, March 12.—Judge Fessenden in the equity court late yesterday afternoon resumed hearing the case of Margaret Louise Uhrig, who asks that the decree nisi granted her husband, Joseph Uhrig, last May be set aside, on the ground that there had been a misunderstanding between the lawyers in the case at that time.

Mrs. Henrietta E. Draper, wife of Dr. Frank E. Draper, whose name was coupled with Mrs. Uhrig at the time the divorce was granted Mr. Uhrig, testified that on several occasions she had seen Mrs. Uhrig in the company of Dr. Draper, and that on one occasion she had shaken her by the shoulder and slapped her face.

Mrs. Draper said, however, that she had never seen anything improper between Dr. Draper and Mrs. Uhrig. She had brought a suit for divorce against Dr. Draper, naming persons unknown as co-respondents. She testified that she did not have Mrs. Uhrig in mind as one of these co-respondents.

Dr. Frank E. Draper testified that he first met Mrs. Uhrig when she came to his offices to have her eyes treated. He had dined with her at hotels and restaurants.

When his wife brought suit for divorce against him in 1903 he hired a house on West Canton street, the lower floors of which he used as offices and sleeping room and the upper parts of the building he rented to Mrs. Uhrig, who took in lodgers. He never knew that Mr. Uhrig objected to the attentions that he was paying to Mrs. Uhrig until one evening when he had escorted Mrs. Uhrig and a friend to the Uhrig home on Garrison street, when he was assaulted by several men, one of whom he recognized as Uhrig.

There had never been any improprieties, he testified, between him and Mrs. Uhrig.

Amos W. Shepard, an attorney, testified that he had drawn up the libel for divorce which Mrs. Draper had brought against her husband and that he had read her its contents when she signed it. He testified that the libel was still pending.

THREE DESERTERS

GAVE THEMSELVES UP TO THE POLICE.

PAWTUCKET, R. I., April 12—Three boys, ranging in age from 16 to 19 years, gave themselves up at the local police station today, stating they deserted from the naval training ship at Newport on Friday. They gave the names of James J. O'Brien, William Mickle and Charles Zarnow.

The name of Charles Coffin was omitted from the list of ushers at the funeral of the late Frank Teague.

WESTON MURDER

The New Points Engaging Police Attention

PROF. WOOD'S ANALYSIS AWAITED

Tucker's Mother Says Her Son is Innocent

BOSTON, April 12.—The new points in the Newton murder case which now engage the attention of the police are as follows:

The sheath or handle of the knife found in the fishcart corresponds to broken blade found in Tucker's home.

The man's diamond ring pawned by Tucker is being traced.

Chief Shaw describes Tucker as "a degenerate," and says his alibi can avail nothing against the chain of evidence against him.

Professor Wood has reported on analysis of Miss Page's stomach and on blood-stained garments.

Chief Shaw is looking up an assault on a young woman committed on streets of Weston, some time ago.

Tucker was held for a preliminary hearing before Judge Enos T. Luce at Waltham, April 21, the anniversary of the death of his wife.

An alibi which Tucker hopes to establish through his mother and Mabel Walker is further strengthened by three new witnesses.

These witnesses all place him on his own lawn about the hour he is alleged to have been seen in Weston.

Ross, the coachman alleged to have seen Tucker at Cutler's Corner, declared after viewing the prisoner that he never saw him before.

Ross now says he saw a woman near the scene of the murder.

The so-called sheath or hunting knife found in Woodward's fish wagon, in which Charles L. Tucker had been riding, has been proven almost conclusively to have been the sheath or handle of a Swedish sailor's or fisherman's cutting knife.

The blade and metal work of a broken knife found in Tucker's home correspond to those parts of such a knife which are lacking from the sheath found in the fish wagon.

This knife is stouter than any of domestic manufacture. In the center of the handle is a slot into which the blade slides.

THREE AND A HALF INCH BLADE.

Between the two pieces of soft yellow stained wood, composing the handle, appears the edge of the brass-bound slot, or sheath, for the three-and-a-half inch blade.

The upper and lower end of the handle are bound with steel bands.

At the upper end a spring projects. Thumb pressure on this spring when the blade is held downward releases the clutch at the lower end, and the long, slender blade drops down full length and is caught in a vise when pressure on the spring is released.

From an innocent looking handle, which appears like a long distance runner's cork hand grip, it becomes then a fearful weapon of offence or defence.

HANDLE OF SOFT WOOD.

The wood used in making the handles of these knives is usually soft and might be easily marked by the teeth.

MRS. TUCKER TALKS.

AUBURNDALE, April 12—Worn out and disheartened by the ordeal consequent upon her son's arrest and his subsequent arraignment in the Waltham court yesterday, Mrs. Tucker was but little disposed to speak at length regarding her son's position.

"There has been altogether too much said already," she said. "Things have reached a pass now when the least said is soonest mended.

"You can say this much though. My son Charles is entirely innocent of this brutal murder, and the police and every one else will find this out when the case comes up for trial.

"As I said before, the only thing that they have against him is the fact that he has been out of work. Charley may have made some mistakes in the past, but they were all the result of thoughtlessness, and by no means the consequence of a vicious disposition. He has never maltreated anyone in Auburndale, not even an animal and to think that he is charged with such a crime is as ridiculous as it is shameful.

"But Charley will prove his innocence. He can never be convicted. The flimsy evidence that the police hold against my son will shortly be outweighed. Justice is bound to triumph and my son will soon be restored to me."

WOOD'S REPORT AWAITED.

WEST NEWTON, Mass., April 12.—For the first time since the arrest of Charles L. Tucker, at Auburndale, for the alleged murder of Mabel Page, the State police were not active here early today. None of the State officers came to the West Newton station this forenoon and Chief Tarbox of the Newton city force stated that he did not expect their arrival before this afternoon or tomorrow. The chief left for Boston on a business trip early. He has locked up in his closet at the station some of Tucker's clothing and also his watch. This property will be taken away by the State officials in a day or two. The principal interest in the clothing taken from Tucker's room is centered in that which is now in possession of Prof. Wood of Harvard, who will submit a report on the result of his analysis.

State Officer Whitney made a flying trip to this place at noon. He called on Dr. Pomfret, the dentist who took an impression of Tucker's teeth for use in connection with the imprint of teeth said to have been found on the sheath of the knife dropped by Tucker and then went to the West Newton police station. After a few moments there he took the Boston train. The officer took nothing with him from the police headquarters here and while he admitted that his visit was in connection with the Page case he declined to discuss the details of his errand.

RUSSIAN-JAPANESE WAR

(Continued.)

TOO MANY JAPS FOR RUSSIA

LONDON, April 12—A correspondent of the Times at Seoul, cabling under date of April 7, says:

"It is believed that the Russians north of the Yalu are not sufficiently numerous to withstand the Japanese advance for any considerable distance beyond the river."

TROOPS MOBILIZED IN MANCHURIA

PARIS, April 12—The Echo de Paris this morning publishes the following dispatch from its St. Petersburg correspondent:

"The first, second, third and fourth army corps have taken up positions in Manchuria and the fifth army corps is in western Siberia, advancing toward designated positions. These, with the tenth and seventeenth army corps, the Cossacks actually in the far east and the Caucassian cavalry now being mobilized will bring the total number of men in the army at the seat of war up to 450,500 by the end of May.

"Gen. Kuropatkin intends to have the Caucassian mountaineers operate in Korea, which they will enter when it is considered that the decisive moment has arrived to drive out the Japanese, which will not be before August.

"I learn that 15 batteries of eight guns each are now between Liao Yang and Harbin. The engineers are doubling the line between Koltuk and Tuhe.

"A large order for mountain batteries has been given to Russian firms.

"The French ambassador (M. Bompard) who is now in Paris on the pretext of spending the Easter holidays with his son, has really gone to consult M. Delcasse (the French foreign minister) concerning the significance of the British entente with reference to a Russian alliance."

NEW CHWANG STRONGLY DEFENDED

LONDON, April 12.—According to the correspondent of the Times at New Chwang, who cables from there under date of April 8, the heavy rains have flooded the railways and blocked the roads throughout southern Manchuria. The field telegraphs have been interrupted and the country is impassable.

The Russian officers, says the correspondent, consider that the Japanese have lost the chance of occupying New Chwang, where the defences are now amply sufficient to repulse attacks.

YALU RIVER BATTLE MAY NEVER OCCUR

LONDON, April 12.—A correspondent of the Times with the Japanese headquarters sends the following dated April 11 by wireless telegraphy via Wei Hai Wei:

"At present information from the land front must be belated, owing to the distance of the existing sea base from the advance guard, but this will soon be remedied.

"It is doubtful whether the long expected engagement for the possession of the Yalu river will ever occur, certainly not unless the Russians have been reinforced more heavily than my information leads me to believe. This was foreseen by the Japanese, and hence their strenuous efforts to block Port Arthur, so that they may be able to reduce the length of their land communications by the establishment of a more convenient sea base. It must be remembered that unless the Japanese secure the north of the Yalu with a new base by July the land movements from Korea will become practically impossible.

"The rain fall of summer is so heavy that all the flimsy bamboo bridges will be destroyed. This shows that it is not to the advantage of either belligerent to engage in a struggle in the vicinity of the Yalu.

"The Russians desire to get the Japanese forces inland with the hope of enveloping them, while the Japanese want to get inland because the country affords a more suitable theatre of operations.

"As the time is short a new effort of the Japanese must be developed almost immediately."

PROTEST AGAINST CHINESE TROOPS

LONDON, April 12.—The Tien-Tsin correspondent of the Standard says that Russia has again protested against the presence of Chinese troops on the Manchurian frontier and has demanded their withdrawal within a five mile limit of the great wall.

NO ATTACK SUNDAY NIGHT

PORT ARTHUR, Monday, April 11—(Delayed in transmission)—Telegraphic communications have been interrupted recently, owing to torrential rains. The railroad embankments in south Manchuria have been damaged, thus delaying the movements of troops. The embankments of the railway running to Shan Hai Kwan are submerged at several points.

A squadron of battleships and torpedo boats has just returned here from a cruise far out to sea.

Easter passed without the anticipated Japanese attack. Every precaution was taken to prevent a surprise. Vice-Admiral Makaroff who personally supervises nightly the precautionary measures, spent Easter eve in a guard boat. During the usual Easter night service the church windows were covered so as to prevent the lights being seen by the enemy and the absence of all illumination in the town was a constant reminder to the inhabitants of the possibility of an attack.

CRUISER VARIAG HAS BEEN RAISED

NEW YORK, April 12—Reports have been received from Chemulpo, says a World despatch from Kobe, Japan, that engineers have raised the Russian cruiser Variag. It is expected that the salvage of this vessel will more than offset the cost of the merchantmen sunk in the attempts to block Port Arthur, which is estimated so far at $625,000.

NO BATTLE YET AT YALU RIVER

ST. PETERSBURG, April 12.—Major General Pflug in a dispatch from Mukden denies the report that the Japanese advance guard has crossed the Yalu and engaged in a skirmish with the Russian troops.

DID NOT VIOLATE RED CROSS RULES

TOKIO, April 12.—10 a. m.—The charge emanating from Russian sources to the effect that the Japanese troops engaged in the fight at Cheng Ju March 29 abused the privilege of the Red Cross flag by taking refuge in a building occupied as a hospital is indignantly denied here and is pronounced a fabrication designed to injure the Japanese in the eyes of the world. An official investigation shows that the Japanese force engaged at Cheng Ju had established a bandage station in the rear of their firing line and it was used exclusively for the purpose of caring for the wounded. The Japanese Red Cross is an old and extensive organization which did good service in the war with China. Both the society and the army have been found anxious in this war to conduct the work according to the ideals of civilization.

THE CENSORSHIP IS VERY STRICT

VICTORIA, B. C., April 12.—A. D. Ashton, special photographer for a New York weekly has arrived on the Northern Pacific liner Victoria, from Japan. Everything worth photographing is guarded, he says, by military or naval sentries. He succeeded in securing a few pictures of military movements, but the censorship is exceedingly strict and few correspondents have been allowed to go to the front.

FUNERALS

LEES—The funeral of Christina Lees was held yesterday afternoon from the Eliot church. Services were conducted by the Rev. E. Victor Bigelow. The bearers were Charles Nichols, Roland Black, Albert Alcott and Frank Fields. Burial was in the Edson cemetery. Undertaker C. M. Young in charge.

DUBE—The funeral of the late Albert G. Dube took place yesterday from the residence of his brother, Jos. Dube, 816 Market street. The funeral services were held at St. Jean Baptiste's church, Rev. Fr. Audibert, O. M. I., being the officiating clergyman. The bearers were Eugene and Joseph Dube, brothers of the deceased, Ismael Gaulin and Ovila Gaulin. Burial was in St. Joseph's cemetery, and Undertaker Amadee Archambault had charge.

WAGNER—The funeral of the late James Wagner took place this morning at 6.15 o'clock from his late home, 27 Ferry road, Pawtucketville, and was forwarded to Maynard, Mass. for interment under the direction of Funeral Director Charles H. Molloy. Services were held at the home of the deceased yesterday afternoon at four o'clock, Rev. Edwin R. Smith of the Pawtucket Congregational church officiating.

The bearers were Alfred, James, John, William and Richard Wagner, sons of the deceased, and Fred Gallagher, son-in-law of the deceased.

ADAMS—The funeral of Johanna Adams, took place this morning at 9.30 o'clock from the funeral parlors of C. H. Molloy, 345 Market street, and was largely attended by relatives and friends of the deceased. A high mass of requiem for the repose of the soul of the deceased was celebrated at ten o'clock at St. Peter's church by Rev. Fr. Heffernan. The choir was in attendance and during the service the Gregorian mass was sung.

The bearers were Messrs. William Brakey, Michael McCarthy, Timothy Dwyer and Richard Gear. The interment was in the Catholic cemetery, where the committal prayers were read by Rev. Fr. Heffernan. The funeral was under the direction of Undertaker Chas. H. Molloy.

POSTMASTER APPOINTED.

WASHINGTON, April 12.—Mrs. Nettie Hill was today appointed a postmaster of the fourth class at Sunderland, Vt.

COTTON FUTURES.

NEW YORK, April 12.—Cotton futures opened steady, April, 14.46; May, 14.48; June, 14.67; July, 14.80; Aug. 14.26; Sept., 12.70 bid; Oct., 12.01; Nov., 11.81; Jan., 11.88.

TIME LIMIT RESOLVE BEATEN.

NEW YORK, April 12.—The resolution asking the general conference to restore the time limit for pastorates was defeated in the New York conference of the Methodist Episcopal church today by a vote of 105 to 100.

THE ARGUMENTS

Counsel in Boston Gas Case Heard

BOSTON, April 12—Arguments of counsel in the equity suit brought by Receiver Pepper of the Bay State Gas company of Delaware to restrain the sale of the stock of the various Boston gas companies were begun today before Justice Barker of the supreme judicial court. The proceedings were held in a small consultation room, the public being excluded. Attorney Frederick E. Snow, counsel for Kidder, Peabody & Co., of Boston, one of the defendants in the suit, made the opening argument. He wished to make it clear, he said, that his sole object was to arrive at the facts in the case in a friendly and equitable manner. Mr. Snow then proceeded to outline the way in which the foreclosure sale of the gas companies was carried out in February, 1902.

Mr. Snow went on to outline the legal relationship of the Bay State Gas Co., of New Jersey with the Bay State Gas Co., of Delaware and spoke of what he termed the futility of any action by the stockholders of the Delaware company in bringing an action in the present case.

H epointed out that were the foreclosure sale of the stocks under the Boston united gas bonds set aside it would be impossible to reinstate the parties in the condition they were before the sale and it would be impossible to distribute the securities involved to their original owners. Mr. Snow further called attention to the delay in bringing its action by the petitioner in this case, the bill not being filed until January 16, 1904, notwithstanding the illegal acts alleged took place many months previous.

Attorney Snow argued that both the Bay State Gas company of Delaware and Bay State Gas company of New Jersey had been properly and promptly informed concerning the lack of funds to meet bond requirements and that there was no excuse for the Delaware company refusing to meet the demand for funds on the ground of insufficient notice. Arguing on the question of conspiracy on the part of the Massachusetts gas companies interested to deprive the Bay State Gas company of Delaware of its rights in the Boston gas field, Attorney Snow stated a distinction should be made between consultation and a conspiracy. He admitted holding consultations with Attorney Gulliver in New York relative to receivership proceedings, but denied that these consultations or consultations with Henry H. Rogers or the Mercantile Trust company of New York interests were in the nature of a conspiracy.

There were so many insinuations of collusion that Mr. Snow remarked that he did not know how to deal with this phase of the case.

Attorney Snow asserted that Henry H. Rogers had no financial interest in either the New England Gas and Coke or Boston Gas reorganizations except to receive ten per cent. of the New England Gas and Coke reorganization profits for payment to Thomas W. Lawson.

Mr. Lawson's testimony, he stated, was contradictory to that of Henry H. Rogers and Robert Winsor and as he did not consider the Lawson testimony material to the case he would not argue concerning it.

The Bay State Gas Co. of Delaware, he said, had never made any endeavor to make good the defaults of the bonds and did absolutely nothing to prevent the foreclosure as a matter of fact. Mr. Snow stated that J. Edward Addicks had told Henry H. Rogers in March, 1902, that the Bay State Gas Co., of Delaware had no money and did not propose to make good the default then existing on the bonds.

In closing his argument Lawyer Snow stated that Geo. W. Pepper, receiver of the Bay State Gas Co., of Delaware would not have been appointed had it not been for the co-operation of Kidder, Peabody & Co. This firm, he said, knew that Mr. Pepper was not under the control of J. Edward Addicks.

Attorney Alfred Hemenway, representing Henry H. Rogers, followed Mr. Snow. His argument was in the main an elaboration of Attorney Snow's argument.

SPOT COTTON.

NEW YORK, April 12—Cotton spot closed dull, 15 points lower; middling uplands, 14.75; middling gulf, 15.00; sales, 201 bales.

Eyes and Nose Ran Water.—C. G. Archer of Brewer, Me., says: "I have had catarrh for several years. Water would run from my eyes and nose for days at a time. About four months ago I was induced to try Dr. Agnew's Catarrhal Powder and since using the wonderful remedy I have not had an attack. I would not be without it. It relieves in 10 minutes. Sold by Billingwood & Co. and Falls & Burkinshaw.—22.

MILLS CURTAIL

2500 Operatives Will be Affected

PALMER, Mass., April 12.—The large cotton mills, operated by the Thorndike Manufacturing Co., at Palmer and West Warren, today began a curtailment of the output by reducing the running time to forty hours a week. This schedule will be in force until there is some improvement in the trade outlook. The mills which are among the largest in western Massachusetts manufacture a high grade of awnings, tickings and shirtings.

The management of the corporation states that the price of raw materials has advanced so greatly within the past few months that goods cannot be sold at profit. About 2500 operatives are affected.

CASTO

AL. HAYNES, Manager.

ALL WEEK AFTERNOON AND EVENING APRIL 11

Miss Dean Edsall AND COMPANY IN "A WILD ROSE"

APR. 18—JAS. J. CORBETT

Matinees.....10 and 20c
Ladies to Best Orchestra Seats.....10c
Evening.....10, 15 and 25c
Seats may be Reserved for 10c Extra.
Telephone 815-3.
Box Office Open 10 a. m. to 10 p. m.

U. S. REVENUE

Returns show increased sales on the

7-20-4

10c CIGAR

during 1903 nearly 600,000 cigars. 29 years' continuous increase in sales shows that quality counts. R. G. SULLIVAN, Mfr., Manchester, N. H.

THE Washington Savings Institution

4 Per Cent. Interest

Compounded Semi-annually

265 Central Street

LOWELL, MASS.

HARRY RICHARDSON

THE BAKER

Has Not Cut the Size or Quality of His Loaf:::

ONE PAIR OF EYES MUST LAST THROUGH LIFE.

Expert examination is always needed.

Optician George G. Rogers,

145 MERRIMACK STREET

Opposite Pollard's.

GEO. E. METCALF & CO.

FIRE INSURANCE

159 Middlesex St.

Wall Paper

—AT—

97 Appleton Street

It is more profitable to advertise honorably and fail in the attempt to get business, than to advertise dishonorably and succeed for a little while.

JOHN W. McEVOY

Counsellor-at-law
And Public Administrator.

187 Central Street. Telephone 679-4.

Special For this Week A fancy 2-quart Jug with one pound of 50 or 60c Tea

This is one of the best presents we have ever offered

O'Brien Bros. TEA DEALERS

227 CENTRAL STREET Telephone 679-5.

By J. E. CONANT & CO., - - - Auctioneers

OFFICE, LOWELL, MASS.

Tomorrow Forenoon at 10.30 o'clock

On Wednesday, the 13th day of April, 1904, regardless of any condition of the weather, beginning promptly at half-past ten o'clock in the forenoon, and without limit or reserve of any kind whatsoever, I shall absolutely sell, to the highest bidders, my LIVERY STOCK at the Phoenix Stable, 557-561 Gorham street (near Davis Square), Lowell, Massachusetts.

The stock includes 29 HORSES, among which are 3 matched pairs of blacks, one matched pair of roans, and one matched pair of gray horses, also a fast pacing chestnut road mare, Vermont bred, with a trial of 2.27; 5 RUBBER TIRED BERLIN HACKS, in good shape; one landau in fair shape; 6 BOOBY OR SLEIGH HACKS, in good shape; one wagonette; 3 carryalls; 6 Goddard Stanhope and piano box buggies; democrat wagon; square wagon; 3 sleighs; 9 sets of double harness; 7 sets of single harness; 4 pairs of white collars; 8 fur robes; 11 plush robes; 19 street blankets, etc.; also a hot water heater and an office safe.

This stock has been hard at work, and will be kept at work up to the day of sale, although it is the intention to have it all about more or less, on Tuesday, the day before the sale, for inspection by intending purchasers. It is a working and money earning livery stock. The horses are in good condition and so are the hacks; and there is a lot of property here that almost any livery stable keeper can use, and of the sort that the general public is purchasing every day.

P. F. McNULTY.

CUNARD LINE

Fast Twin Screw Steamers

New, 14,250 tons, 600 feet long, fitted with Marconi's wireless system. Rooms upper decks midship. Perfect ventilation.

Boston, Queenstown, Liverpool.

Saxonia April 20, May 24, June 21, July 19.

Ivernia April 13, May 10, June 7, July 5.

A Cunarder from New York every Saturday.

Discount allowed on combined outward and return first and second cabin fares.

Rates, sailings, plans, etc., apply CHAS. P. SUMNER, Agent, 126 State street, Boston.

DENIS MURPHY, 18 Appleton street, Lowell, Mass.

J. F. O'DONNELL, 824 Market street, Lowell, Mass.

O. A. BERNSTON, 28 Andrew street, Lowell, Mass.

PHIL. J. WIDEN, 49 Lundburg street, Lowell, Mass.

ANDERS THOMASSON, 277 Central street, Lowell, Mass.

TO THE MEDITERRANEAN FROM BOSTON DIRECT TO THE AZORES, GIBRALTAR, ALGIERS, MARSEILLES, GENOA, NAPLES & ALEXANDRIA, EGYPT. WHITE STAR LINE

Canopic.....Apr. 23, May 28, July 2
Romanic.....May 14, June 18, July 30

(Send for rates and illustrated booklet.) These steamers are the largest in the Mediterranean service.

First Class $65 Upwards.

Boston to Liverpool via QUEENSTOWN

Cymric.....April 21, May 19, June 16
Republic (new)...Apr. 30, June 9, July 7
Arctic.....May 5, June 2, June 30

First class $60 and $65 upwards, according to steamer. For plans, etc., address WHITE STAR LINE, 84 State Street, India Building, Boston, or to Denis Murphy, 18 Appleton St. B. F. Leeds, 5 Bridge St., Lowell.

YEAR'S SENTENCE

Lowell Girl Was Convicted of Larceny

BOSTON, April 12.—Before Judge Bishop in the superior criminal court yesterday afternoon Oscar J. Sears was convicted on a charge of breaking and entering and sentenced to serve a term of two years in the house of correction. Sears was arrested by Inspectors Conway and Chapman about three weeks ago on a charge of robbing slot telephones in Back Bay hotels.

Grace Spaulding, 26, of Lowell, was convicted on a charge of larceny of $26 from James L. McLaughlin of Lowell and was sentenced to serve a year in the house of correction. McLaughlin, who had been working in the woods all winter, came to Boston to see the sights three weeks ago and met his defendant in a Merrimac street cafe.

Garland Hudson, colored, pleaded guilty to the larceny of goods valued at $510 from a cloak firm and was sentenced to 15 months in the house of correction.

Oscar Reed and Adams Sosfnosky, charged with breaking and entering, were sent to the house of correction for two years. On a similar charge George E. Love was sent to the same institution for a year, and Joseph Donovan was committed to the Massachusetts reformatory. Eugene E. Sinclair, who was charged with larceny, was adjudged insane and committed to the Worcester hospital. Nicholas Moran, charged with larceny, was sent to the house of correction for two years.

Thomas McAvanney got one year on a breaking and entering charge, while Simeon Watts was given one month and Cornelius Ahearn three months for drunkenness.

Joseph H. Kiley, who was convicted on a charge of making threats, was sent to the house of correction for two years. William T. Myers, convicted of illegal voting, was sent to the island for four months, while George Cotter, charged with breaking and entering, was sent to the Massachusetts reformatory.

WORKING NIGHTS

CARDERS AND SPINNERS BUSY IN THE PRESCOTT MILLS.

The carders and spinners in the Prescott mills, which is part of the Massachusetts corporation, are working day and night. The night work was begun last night. When asked this afternoon if an increase in business was responsible for the night work in these departments, Agt. Southworth replied in the negative. "It is because of our inability," he said, "to run the looms and spinning without preparatory work."

BIG BILL DEVERY

Wants $35,000 For Breach of Contract

NEW YORK, April 12—Former Chief of Police William S. Devery, through his counsel, Abraham I. Elkus, today filed formal demand on Police Commissioner McAdoo for the sum of $35,000 which he alleges is due him as damages for breach of contract on the part of the city. He sues the commissioner as trustee of the police pension fund. A further claim is for $611, which he alleges he paid into the pension fund on the promise of the city that he would be paid half of his salary after 25 years' service and attaining the age of 55.

BOSTON & NORTHERN

BILL TO AUTHORIZE EXECUTION OF MORTGAGE PASSED BY SENATE.

BOSTON, April 12.—The senate held a brief session yesterday afternoon, but transacted a good deal of business. Matters were disposed of quickly and without debate.

The adverse report of the committee on state house on the petition for changes in the tablet on the Hooker statue was accepted.

The senate committee on ways and means won a bloodless victory on its adverse report on the house bill giving the sum of $3000 as compensation to the members of the special recess commission, which considered the question of the exercise of the eminent domain right by cities and towns. The senate yesterday rejected the measure.

On motion of Senator Nye of the cape, the senate reconsidered its action of last week whereby it rejected the bill relative to the maintenance of state highways by the Massachusetts highway commission, and ordered the bill to a third reading.

On motion of Senator Bullock of Bristol the senate recalled from the governor the enacted bill authorizing the city of Boston and the Museum of Fine Arts to exchange land, because the proposed law was loose and needed amending.

On motion of Senator Clark of Middlesex the bills authorizing the Old Colony and the Boston & Northern Street railway systems to execute mortgages of their property, and to locate additional pole lines, were taken from the table, amended to meet the objections of the governor, from whom they were recalled on March 22, and given their several readings.

If you want help at home or in your business, try The Sun "Want" column.

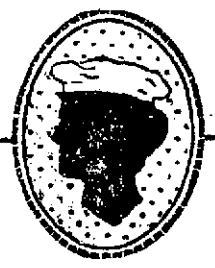

It is poor economy to try to save a few cents on a can of baking powder. Cheap baking powder means cheap food; and *cheap* food means *poor* food every time.

One can of Cleveland's Baking Powder, owing to its superior strength and purity, will last as long as two cans of "cheap" baking powder and will make better, richer and more nourishing food.

There is true economy in buying Cleveland's.

Only 25c

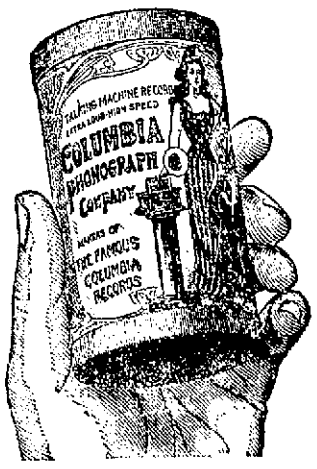

Only 25c

Why Pay 50 Cents for Your Phonograph Records When You Can Buy the New Make

Columbia Hard Moulded Records for 25c

They fit either Edison or Columbia machines. We guarantee every record to be perfect, and just as good quality as any 50c Record ever made. They outwear any other make.

If you do not own a talking machine, call at our branch store and get one at once.

ONLY ONE DOLLAR A WEEK IS ALL IT WILL COST YOU.

20,000 Cylinder Records Now on Our Shelves, at Only 25c Each. More Coming.

Columbia Phonograph Co.

New Branch Store, 62 Central St.

SOME APRIL RECORDS NOW ON SALE. OPEN EVENINGS.

DUNBAR NAMED

In Republican District Convention Held Today

KUNHARDT OF ANDOVER THE OTHER DELEGATE

Eloquence and Harmony Ruled the Roost

The fifth district republican convention to elect a delegate to the republican national convention met in Jackson hall this city at 11 o'clock this forenoon and ratified the choice of the recent caucuses in the choice of George E. Kunhardt of North Andover and Frank E. Dunbar of this city. The name of the former was presented to the convention by Walter E. Parker of Lawrence, while ex-Representative Frank K. Stearns of this city presented Mr. Dunbar's name.

The convention was called to order a few minutes after 11 o'clock, with the hall comfortably filled, by Frank L. Weaver, chairman of the fifth district republican committee.

On motion of Mr. Humphrey of Lawrence, Mr. Weaver was elected temporary chairman of the convention, though Mr. Weaver was not a regularly elected delegate to the convention, his delegation having been defeated in ward eight.

Mr. Weaver spoke briefly, expressing his thanks and congratulating the convention on the large attendance noticed.

On motion of Charles Bell of Lowell George D. Fredericks of Methuen was elected temporary secretary.

On motion of Col. A. M. Chadwick of Lowell a committee on credentials was appointed, consisting of Col. Chadwick, William T. Kimball of Lawrence, William E. Eaton, Dracut; W. A. Prescott, Carlisle; Thomas K. Gilman, North Andover.

The committee on credentials reported 92 delegates present out of a total of 103.

The next business was the election of a permanent chairman, and Representative John N. Cole of Andover was elected on motion of John C. Wilson. He was escorted to the chair by John C. Wilson.

Mr. Cole received a hearty welcome as he took the platform. Mr. Cole made a lengthy speech, in which he eulogized the late Senator Hanna and said that he had left a message of two words to the republicans of the Merrimack valley, "Stand pat," and these words are the slogan for the republicans of the Merrimack valley for the next few months. "Stand pat" on the present protective tariff, he said. He then proceeded to set forth his views on reciprocity in a manner which failed to arouse any enthusiasm, stating that heresy is being preached, under the guise of reciprocity and he then touched on other issues and movements and finally concluded with an eloquent tribute to President Roosevelt.

Mr. George Fredericks of Methuen was elected permanent secretary and nominations were then in order.

MR. KUNHARDT NOMINATED.

Walter E. Parker of Lawrence took the floor and said: "We have a name to offer of a candidate who stands for all that is best in the republican party and who will stand firmly by our present standard bearer and we ask the unanimous election of George E. Kunhardt of Andover.

Judge Poore of Andover briefly seconded the nomination of Mr. Kunhardt and he was then elected by acclamation.

FRANK E. DUNBAR ELECTED.

Frank K. Stearns then arose to present the name of Frank E. Dunbar. Mr. Stearns said in part:

"In all the great quadrennial conventions of the republican party Massachusetts has ever played a prominent part. We are met here today after a canvass in which our candidate has always maintained his self-possession and gained steadily in popular favor. He has attained eminence in his profession and is an honored member of the Middlesex bar and has attained prominence throughout the commonwealth. He is a worthy successor to the messengers of the fifth district of days gone by and I have the honor to name as our candidate, Frank E. Dunbar, Esq., of Lowell." (Great applause.)

Solon W. Stevens, Esq., who was an ardent Walsh supporter prior to the caucus, seconded the nomination in a speech complimentary alike to both victor and vanquished. Mr. Stevens stated that he was present as a representative of the minority to ask that the nomination of Mr. Dunbar be made by acclamation.

The nomination of Mr. Dunbar was then made by acclamation.

ALTERNATES ELECTED.

The election of two alternates was then in order and ex-Senator Archie Frost of Lawrence then arose with still another speech to deliver, in which he nominated Walter E. Parker of Lawrence, agent of the Pacific mills, "a man who has the unqualified love of those dependent upon him for employment, a man who lives in the hearts of his employes."

Agent Parker was elected by acclamation.

Judge Frye of Andover nominated Charles H. Nowell of Reading as the second alternate, whom he eulogized as a man of good moral character and in every way fitted to represent the party.

On motion of Col. Chadwick the chair appointed Col. Chadwick and "Col." Stevens a committee of two to escort Mr. Dunbar to the convention.

The chairman announced that owing to the death of a close friend whose funeral occurs today, Mr. Kunhardt would be unable to attend the convention.

MR. DUNBAR'S REMARKS.

At this point Mr. Dunbar arrived and was roundly cheered by the assembled delegates, and he said in part:

Mr. Chairman and Gentlemen of the Convention: Let me thank you, and through you the republicans of this congressional district, for the honor which has been conferred upon me. It is always an honor to represent the republican party, and to represent in part this great industrial district in a gathering of republicans which will shortly name the next president of the United States, is an honor which I dearly prize.

A portion of this district has recently, in a friendly way, vindicated its right to be known as the "Fighting Fifth," but all is now harmony and concord, and the members of our party in this district are one in their purpose and determination to stand loyally by their presidential and congressional candidates.

The chief work of the national convention has already been performed. Its nominee for president was long since chosen by the people and the convention will merely record their choice. The action of the two latest national conventions of our party has given to our country unexampled prosperity, progress and contentment at home, dignity and influence abroad. These results were attained through the inauguration of wise and beneficent policies by the universally beloved and lamented President McKinley and the adherence to those policies by the firm and courageous President Roosevelt.

President Roosevelt's career is unparalleled in the history of this republic. No other man has attained the presidency at so early an age. Born to a life of ease, he chose a life of toil. His rise in the public service and in the public regard has been astonishingly rapid. A prodigious worker, he adorned all that he undertook. He first gained national prominence by uprooting the abuses of the national civil service. In his work then and since, political expediency has been to him a quantity unknown. He has always dared to do right.

Duty has been his supreme command, and as he preached so has he practiced before all men the gospel of clean, upright, virile citizenship.

His administration has been marked by notable achievements, one of the most recent as well as one of the most important being the final solution of the problem of piercing the Isthmus of Panama. Since more than four centuries ago when Columbus braved the western seas, that narrow strip of land has barred the commerce of the world. Different nations and different administrations have repeatedly sought to overcome the necessity for the long and hazardous voyage around Cape Horn. After one bitter disappointment, President Roosevelt, with characteristic courage, seized an unusual opportunity, and the success and justice of his conduct have gained for him the plaudits of the civilized world.

During his administration the country has successfully encountered a crisis in its financial and industrial affairs. Economists tell us that through the operation of natural and inexorable laws, periods of extreme prosperity are followed by periods of material adversity. Without the wisest and most conservative government during the past two years, we should have been afflicted with a repetition of the panic of 1893. Confidence was preserved and stability maintained, and today the people of this country only await the opportunity to elect to its highest office the present leader of the republican administration, confident that in his hands the liberties and interests of the country will be safe.

Whatever formal expression it may take, the platform upon which he will stand, already written in the hearts of the American people, is honest endeavor to do what is right and wise and safe for this country and all the inhabitants thereof.

And therefore President Roosevelt stands today at the head of eighty millions of people about to be nominated by the republicans for the office of president with an enthusiasm and unanimity which few men have been able to inspire. And, gentlemen, again I thank you for the honor and privilege of representing you in that great work.

The matter of filling vacancies was left to the congressional committee.

Chairman Cole then said: "If no gentleman has any other business to offer, a motion to dissolve will now be in order." Then he added: "A gentleman has something to offer. After the convention you are invited to a spread provided by Messrs. Dunbar and Kunhardt.

"That being the case," facetiously remarked Judge Frye of Andover, "I move we do now dissolve."

After the convention Mr. Dunbar held a reception, after which a spread was served.

DEATHS

MARSTON—Mr. Arthur Marston, almost a life-long resident of this city, died yesterday afternoon of consumption at the home of Mr. Edward S. Varney, 20 Ash street. His age was 53. His only near surviving relative is his aged mother, Mrs. Mary Currier Marston, widow of the late Capt. Marston.

The deceased was for years engaged in the apothecary business in this city. For nine years he was the senior member of the firm of Marston & Shaw. He had been confined to his room for several months and bore the crucifix of constant suffering with marked patience, cheerfulness and courage.

TUPPER—Sheridan Tupper, the actor, died in New York Sunday of pneumonia. He was born in Decatur, Ill., 50 years ago. His first engagement was in Maggie Mitchell's company, with whom he played comedy parts. He was with Roland Reed for nine years and was five years with William H. Crane, in whose company he was playing at the time of his death. He leaves a wife, who is a sister of Joseph Murphy, of "Kerry Gow" fame, and of John Murphy, who formerly lived in Centralville, Lowell, and who was also interested in the theatrical business.

JIMMY GARDNER

AFTER A MATCH WITH JIMMY BRITT.

The Boston Globe says: Jimmy Gardner is meeting with so much success in the west that he is now looking for a match with Joe Gans and Jimmy Britt.

GOVERNOR HUNT

WILL BE APPOINTED A FEDERAL JUDGE.

SAN JUAN, Porto Rico, April 12.—Governor Hunt sailed today for New York to confer with President Roosevelt relative to Porto Rican affairs. It is understood that the appointment of Mr. Hunt as a federal judge in Montana will be announced shortly after his arrival in the United States.

A Thoughtful Man.

M. M. Austin of Winchester, Ind., knew what to do in the hour of need. His wife had such an unusual case of stomach and liver trouble physicians could not help her. He thought of and tried Dr. King's New Life Pills and she got relief at once and was finally cured. Only 25c at Goodale's drug store, 217 Central street, Lowell, Mass.

BAD BLOOD

"I had trouble with my bowels which made my blood impure. My face was covered with pimples which no external remedy could remove. I tried your Cascarets and great was my joy when the pimples disappeared after a month's steady use. I have recommended them to all my friends and quite a few have found relief."

C. J. Pusch, 961 Park Ave., New York City, N. Y.

Best For The Bowels

Cascarets

CANDY CATHARTIC

THEY WORK WHILE YOU SLEEP

Pleasant, Palatable, Potent, Taste Good, Do Good, Never Sicken, Weaken or Gripe, 10c, 25c, 50c. Never sold in bulk. The genuine tablet stamped C C C. Guaranteed to cure or your money back.

Sterling Remedy Co., Chicago or N.Y. 500

ANNUAL SALE, TEN MILLION BOXES

ODELL IS BOSS

New York Convention Plans Pushed Through

NEW YORK, April 12.—The republican state convention, to elect delegates to the national convention, met at noon today in Carnegie hall. Early in the forenoon the corridors of the Fifth Avenue hotel began to fill up with republicans from all parts of the state and by 11 o'clock practically all of the leaders and most of the delegates were gathered there.

There was comparatively little discussion of today's convention, details having been settled at conferences yesterday and Sunday. The gossip in the corridors was largely confined to the national situation.

There were some minor revisions of the platform to be adopted this afternoon, but it was well understood that these were of a comparatively unimportant character. The controversy in the thirty-third district (Chemung, Schuyler, Seneca and Steuben) was not finally adjusted last night or this morning, owing to the fact that Congressman Gillett and former Senator Fassett, between whom the issue lies, were unable to effect a meeting. It is now understood that both parties have agreed to leave the whole matter to the committee on credentials and abide by is findings.

Differences in the various districts were amicably settled before the convention was called, except in Congressman Gillett's. It was announced that his contest with former Senator J. Sloat Fassett would be settled after the delegates returned home.

Senator Platt selected as his alternate at large former State Senator J. Sloat Fassett. The list is: Delegate at large, Senator Thomas C. Platt, alternate, J. Sloat Fassett; Senator C. M. Depew, alternate Louis Stern; Governor B. B. Odell, Jr., alternate Erastus C. Knight; Frank S. Black, alternate H. C. Brewster.

The electors at large to be selected by the committee are former Mayor Schieren, Brooklyn and George Urban, Jr., of Buffalo.

At a meeting of the delegates of the twentieth, Gov. Odell's district, Senator Goodsel resigned as state committeeman and the governor was unanimously chosen. Francis Hendricks of Onondaga declined to serve as chairman of the committee on credentials, owing to the fact that the only contest upon which it would have to pass would be that involving his old colleague in the state senate, J. Sloat Fassett and Congressman Gillett. Assemblyman Monroe of Tompkins was selected as chairman of the committee in place of Mr. Hendricks. Senator Platt and Gov. Odell entered the convention hall within a few minutes of each other and both were greeted with much applause.

The convention was called to order by Chairman George W. Dunn of the state committee. He introduced Rev. Dr. Daniel J. Burrell of New York, who opened the convention with prayer.

DEPEW'S SPEECH.

At the end of the rollcall the chairman announced that he had been instructed to nominate for temporary chairman of the convention U. S. Senator Chauncey M. Depew. Senator Depew's name was received with prolonged cheers and he was unanimously elected. When the applause had subsided Senator Depew began his speech.

Gentlemen of the convention: I thank you for the distinguished honor which you have conferred upon me. The republican party of the state of New York assembles in convention confident and aggressive. It is unanimous and enthusiastic in the support of its issues and its candidates. Since we last met, four years ago, death has removed the great leaders of that campaign. McKinley, the best loved of presidents, Hanna, the most extraordinary organizer and political leader of our period, and Thomas B. Reed, who rescued the house of representatives from chaos and by his genius enabled it to transact public business. All fell in the prime of life and in the midst of their usefulness. The leaders may die, but the great party which followed them, after worthy tributes to their memory passes on to grapple with and solve as it has ever done, the problems which always arise in free governments and to solve them in the interest of the people.

Our opponents say that we must be judged in the coming campaign by the record of the McKinley and Roosevelt administrations. We accept the challenge whether it be in what we had done or propose to do, or in meeting the, as yet, undecided issues and unknown candidates they promise.

The nineteenth century closed not only with phenomenal prosperity, not only with the balance of trade in our favor greater than the accumulated sum of all our previous history, not only with the farmer, the manufacturer, the artisan and the worker happy and hopeful, but with all this accomplished notwithstanding a foreign war. The republic was facing new and untried problems. It had the unrest of Cuba, which had lasted for three hundred years upon its hands, the poverty of Porto Rico and chronic insurrections in the Philippines, but today Cuba holds an honorable place among nations, Porto Rico is lifted into healthful and prosperous conditions, insurrections have ceased in the Philippines and their ten millions of people with singular unanimity are eagerly acquiring American education, liberty and law. This has been brought about by President Roosevelt.

The problem of 40 years seemed about to be settled and the two oceans united by the canal across the Isthmus. When Panama fulfilled the threat known to all the world for months and successfully accomplished her revolution, the president acted within his constitutional privilege with the directness, courage and wisdom characteristic of his whole public life.

We are told that in this campaign the democratic party will be united and that the differences which occurred in 1896 and 1900 will be healed. The eminent doctors who are diagnosing the disease and prescribing for the patient to bring about this result are the conservative President Cleveland on one side and the radical William Jennings Bryan on the other. Mr. Bryan's prescription is the same as was administered in 1896 and 1900, free silver at 16 to 1, while Mr. Cleveland's letter cry expressed when he says "return to sanity." If Mr. Bryan's policy is adopted then the business interests and the labor of the country will have no more to do with the ticket than they did in the two previous campaigns. If Mr. Cleveland's advice is adopted, which admits that the policy of his party in 1896 and in 1900 was insanity and its candidates were lunatics, how can we be assured that the return to reason is permanent.

The most loudly applauded portion of Senator Depew's address was an interpolated paragraph not in his set speech, which declared that the coming elections would show that the entire state approved the administration of Gov. Odell. When Senator Depew had concluded the usual committees were appointed and a recess until 4 o'clock was taken.

Former U. S. Senator Warner Miller presented the resolution introduced at the last national convention by Senator Quay asking congress to investigate the alleged disfranchisement of negroes in southern states.

The resolution was referred without debate to the committee on resolutions, next of when once in the possession of the goods they may not play crazy tricks with the assets of the country.

Happily for our party we are not willing to be told what we are to believe by the national convention, nor is our candidate composed, as yet, of indefinite qualities. Every republican in this broad land knows in what we believe and knows for whom he is going to vote.

They say the president is rash. He was rash when as assistant secretary of the navy he paralyzed the bureau officers by ordering the navy to burn powder in target practice. But that rashness materialized in the highest conservatism when those gunners under Dewey sank the fleet at Manila bay in 50 minutes and Cervera's fleet at Santiago in 60. All of his acquaintances said he was rash when he threw up a comfortable berth in the navy department to take upon himself the perils of the campaign in Cuba; that he was rash when at the head of his regiment he encountered volleys of Spanish bullets in battle, but that rashness displayed the qualities which make the American people both trust and love him. He has probed deeply the great departments of the government and prosecuted and convicted those of his own household of faith who were found guilty. He enforced the law when dire predictions of disaster were made and he doing so lost the favor of some of the oldest and strongest of our democratic leaders, but the supreme court has sustained his action and the markets have rebounded with that phenomenal rise in the securities affected, which demonstrates the judgment of the investors of the country.

THE PLATFORM.

The platform after reiterating devotion to and confidence in republican principles, felicitates Americans upon the fact that the progress of the country during the last half century has been accomplished under republican leadership and management. It denies the last democratic administration and lauds President McKinley and his management of public affairs.

Upon the assassination of President McKinley the platform says that although the tragedy shadowed every heart with sorrow, it nevertheless emphasized the truth that though men may perish the republic still lives and the work of rehabilitation inaugurated by President McKinley was taken up and successfully pursued by his successor. The administration of President Roosevelt is warmly endorsed and the delegates chosen are instructed to use all honorable means to bring about his nomination.

The action of the president and congress in connection with the Panama canal is especially endorsed. After deploring the absence of the American manned vessels, the platform favors legislation as shall give the carrying of the greater part of foreign commerce to American built and American manned vessels. The platform declares for a protective tariff a pure and free ballot, without discrimination as to race or color and concludes with an endorsement of Gov. Odell and Senator Platt.

HENRY M. WHITNEY

SAYS FINAL WORD IN FAVOR OF CANADIAN RECIPROCITY.

BOSTON, April 12—Henry M. Whitney, president of the Boston chamber of commerce, appeared before the legislature committee on federal relations today to say a final word in favor of Canadian reciprocity.

The subject of the hearing was a resolve which asks the general court to memorialize congress in behalf of reciprocal trade relations with Canada.

Mr. Whitney said he saw no reason why trade relations should not be as free between Massachusetts and the Maritime provinces and Quebec as between Massachusetts and New York. "The time has come," he said, "when the business interests of the state and New England must give serious attention to the future."

BALFOUR'S PLAY

Headed Off Plan of the Opposition

LONDON, April 12—The house of commons re-assembled today after the Easter recess. Premier Balfour headed off a movement of the opposition to adjourn. He said that since the recess began there had been an action in Thibet, which had made it necessary, in accordance with the statute, to ask the house to sanction the employment of Indian troops beyond the frontier.

The premier thought there should be no delay in the discussion and therefore he would introduce a resolution to this effect tomorrow. The proceedings were not interesting. The chief interest centered in the forthcoming licensing bill to be introduced by Mr. Balfour and the budget, to be introduced by Chancellor of the Exchequer Chamberlain, April 19. The government supporters made no secret of the fact that they anticipate serious difficulties in carrying the budget.

CITY OF LOWELL.

No. 35D. April 12, 1904.

Notice is hereby given under Chapter 100 of the Revised Laws, that Harry L. Timmons has applied for a license to sell intoxicating liquors of the sixth class as Druggist at No. 617 Broadway and 356 School street, in two rooms on first floor and cellar.

By order of the Board of Police,
JOSEPH SMITH, Clerk.

CITY OF LOWELL.

No. 36D. April 12, 1904.

Notice is hereby given under Chapter 100 of the Revised Laws, that Frank P. Moody has applied for a license to sell intoxicating liquors of the sixth class as Druggist at No. 535 Dutton street, in three rooms on first floor and cellar.

By order of the Board of Police,
JOSEPH SMITH, Clerk.

CITY OF LOWELL.

No. 37D. April 12, 1904.

Notice is hereby given under Chapter 100 of the Revised Laws, that Edward S. Hanie has applied for a license to sell intoxicating liquors of the sixth class as Druggist at No. 402 Moody and 30 Aiken streets, in two rooms on first floor and cellar.

By order of the Board of Police,
JOSEPH SMITH, Clerk.

Double National Discount, Green, Dark Blue, and Red, White and Blue Stamps

ALL THIS WEEK

On the following articles

—AT—

JOHN F. SAUNDERS

159 Gorham St., Cor. Summer.

120 with 2 lb. 50c Baking Powder.
70 with 1 lb. 50c Formosa Tea.
100 with 1 lb. of 50c Assam Tea.
150 with 1 lb. 70c English Breakfast Tea.
12 with 1 can 12c Peas.
20 with 1 lb. 20c and 25c Coffee.
10 with 1 lb. 15c Butterine.
10 with 1 can 12c Tomatoes.
10 with 1 bottle 10c Blue.
10 with 1 package 10c Pancake Flour.
10 with 1 package 10c Mince Meat.
10 with 1 package 14c Force.
5 with 1 package 10c Presto.

TEAS OF ALL KINDS

Roast Pork	10c Lb.
Smoked Shoulders	8c Lb.
Hams	10c and 12c Lb.
Best Sirloin and Rump	18c Lb.
Best Round Steak,	2 Lbs. 25c
Corned Beef	3c to 6c Lb.
Fresh Eggs	19c doz.
Challenge Milk, 3 cans	25c

BEST BUTTERINE

Prints	15c
Tubs	11c Lb. and up

NOTICE

Just opened a new store with a full line of Ladies' and Gentlemen's Fine Footwear at reasonable prices.

Also a full line of spring and summer goods on hand.

Remember the place,

DAN SMITH

285 MIDDLESEX ST., LOWELL

P. S.—We give Double Stamps Saturdays.

The Entire Stock and Fixtures of the Late Samuel Young (Electrician)

Composed of Bells, Bell-cords, Wire, Clocks, etc., and a large amount of electrical material that can be used for experimental purposes, and will be sold out regardless of cost. On sale at

DERBY & MORSE, 64 Middle St.

Saturday Afternoon and Evening and Until It is Closed Out

A good chance for the BOYS to purchase material for experiment.

WOOD

WOOD FOR KINDLING. WOOD FOR STEADY FIRE
WOOD FOR FIRE PLACE. HARD WOOD. SOFT WOOD

12 BUSHELS FINE BOBBIN WOOD	$1.00
10 BUSHELS COARSE BOBBIN WOOD	$1.00
10 BUSHELS HARD SAWED AND SPLIT WOOD	$1.00
10 BUSHELS SOFT SAWED AND SPLIT WOOD	$1.00
14 BUSHELS MILL KINDLINGS	$1.00

Order by Telephone or Call at Office.

Lowell Coal Co.

15 THORNDIKE STREET. 43 CENTRAL STREET.

CAUCUS TONIGHT

Democrats Will Elect Delegates

The democratic caucuses to elect delegates to the state and district conventions to nominate delegates to the democraic national convention will be held in all the wards of the city tonight, and every democrat should turn out and vote for his choice, as there are two sets of delegates, representing Olney and Hearst in every ward.

It will reflect upon the credit and honesty of the democracy of Lowell if it appears when the caucuses are over that any considerable number of democrats have been led into supporting a man whose agents come here to corrupt the electorate by distributing money to the leaders for using their influence in Hearst's behalf.

The charge that Olney is opposed to labor, that he favors an alliance with England have been proved groundless, as will appear from an article in another column.

BENEFIT DANCE

TO MRS. FREITAS A GRAND SUCCESS.

Organized labor turned out in great numbers last evening to assist one of their number who has been stricken down while working for the cause of labor, and hence Huntington hall was crowded at the benefit dance tendered Mrs. Mary Freitas, vice-president of the Trades and Labor Council and recording secretary of the Textile Council.

Mrs. Freitas is a very sick woman, and having no resources was in a bad way when her brethren of the labor unions discovered her sad plight. They immediately arranged for last night's dance, which though hastily gotten together netted considerably over $100.

Ten members of the Musicians' association volunteered their services and between 8.30 and 9 o'clock rendered the following program:

Overture, "Rienzi"..... Weber
Ballet music, "Faust".....Gounod
Selection, "Prince of Pilsen"....Luders

At 9 o'clock dancing was begun and was enjoyed until midnight.

The officers in charge were:

General manager, James Fleming; assistant, James McCann; floor director, Lizzie McGrath; assistant, Robert F. Conroy; chief aid, Annie McMullen; aids, Cornelius Callaghan, Francis Fay, Annie McAleer, Patrick Coughlin, Rosie Lynn.

Miss Lizzie McGrath and the committee of arrangements wish to thank the Musicians' association, the Lawler Printing Co., and Patrolman Whalen for their kindness in helping the party to be a success.

At intermission it was announced that the benefit dance to be tendered one of the members of the Weavers' union will not be held on Friday night, April 15th, but will occur on the following evening in Weavers' hall on Middle street. All tickets heretofore sold will be good.

WISTERIA CLUB

HELD DELIGHTFUL PARTY LAST EVENING.

The Wisteria club, composed of a bevy of charming young women, gave its first party in O. U. A. M. hall last evening and those who were fortunate enough to receive invitations had a delightful time.

The hall was daintily decorated in white and nile green, while lemonade was dispensed at a gayly adorned booth.

Pease and Griffiths' orchestra furnished an irresistible program and dancing was enjoyed until midnight.

The success of the pleasant affair was due to the efforts of the following officers: General manager, Miss Alice Peabody; assistant, Miss Eva Flaherty; aids, Misses Anna Mulligan, Etta Mulligan, Irene Sullivan, Kittie Murphy and Anna Murphy.

PRESIDENT ROOSEVELT

CARICATURED ON THE STAGE IN BERLIN.

BERLIN, April 12—Stage representations of President Roosevelt were introduced to a Berlin audience last night in a farce entitled "A mad year," at the Metropole theatre. The president was reproduced in rough rider costume. Miss Alice, with a decided twang, excited much amusement but the police interfered and prevented the use of the name of Roosevelt. The management therefore substituted the names Mr. and Miss Washington.

BOUGHT GOLD BONDS.

NEW YORK, April 12.—Speyer & Co. of this city and Lee, Higginson & Co. of Boston, have purchased from the American Telephone and Telegraph Co. $20,000,000 of 5 per cent. three-year gold coupon notes, dated May 1, 1904. These notes are secured by $25,000,000 of 4 per cent. bonds of the telephone and telegraph company.

NEW BRITISH CONSUL.

CHICAGO, April 12.—Alexander Finn, British consul at Malaga, Spain, has been appointed British consul at Chicago to succeed Capt. Wm. W. Wyndham, who has been promoted to the consulate at Boston. For the last 17 years Mr. Finn has been consul at Malaga and previously had held other consular offices.

A dangerous heel is one that slips,
For the chances are you'll fall.
So why not try the
FOSTER heel
Which does not slip at all!

WEARS LONGER. COSTS NO MORE.

We sell the Foster Rubber Heel and consider it superior to any heel on the market. The patented "Friction Plug" (prevents slipping) is the reason why. Boulger's Shoe store, 115 Central street. M. J. Fay, 108 Market street. Geo. E. Mongeau, 425 Merrimack street. Lowell Rubber Co.

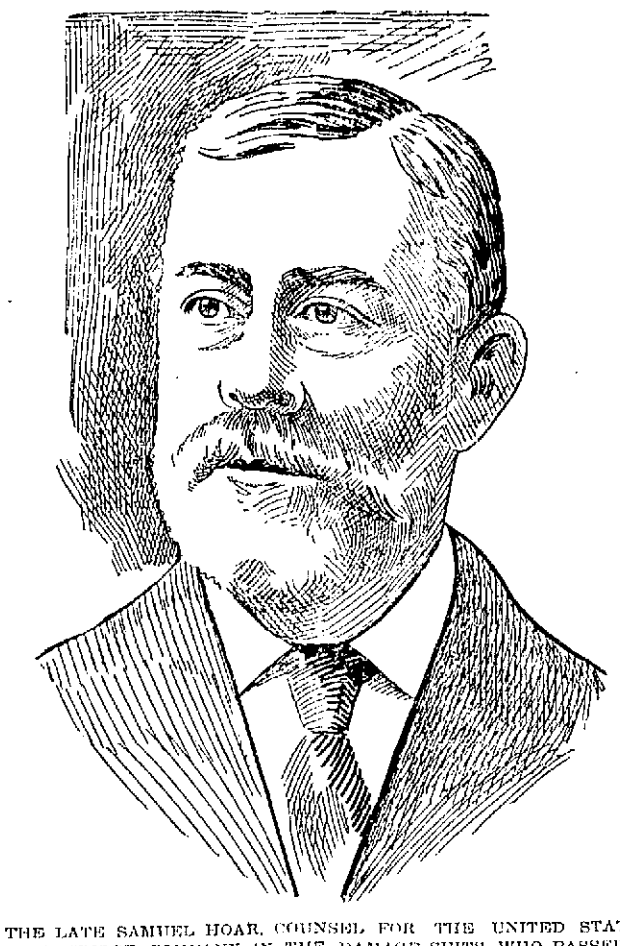

THE LATE SAMUEL HOAR, COUNSEL FOR THE UNITED STATES CARTRIDGE COMPANY IN THE DAMAGE SUITS, WHO PASSED AWAY YESTERDAY AT CONCORD.

TOWN COUNCIL

DEPOSED FOR DECISION IN WILL CASE.

FALL RIVER, April 12.—The action of the voters of Little Compton, R. I., in deposing the entire town council at its recent annual town meeting appears to have been based on a feeling by the public that the board, in disallowing the will of Edward W. Howland last fall, cast reflections on the townspeople.

Public opinion felt outraged when the board decided that Howland was insane and at town meeting deposed the whole board, the highest vote for any one being 34, while the new board had from 123 to 126. Two of the members of the old town council, Abel B. Simmons and Senator George T. Howard, had served on the council continuously since 1893, and Mr. Simmons had been a member prior to that time. The appeal on the will case will be heard by the supreme court of Rhode Island, which begins session in Newport today.

AIDED REVOLUTIONISTS

CHARGE MADE AGAINST AMERICAN ASPHALT COMPANY.

NEW YORK, April 12.—Much excitement is said to exist in Venezuela over the alleged discovery that an American asphalt company gave financial aid to the Matos revolution which was put down about six months ago. President Castro is said to have declared he has proof that agents of the company in question aided Matos in his revolution while the claim of the company was being contested in the courts of Venezuela. He has declared that agents of the company offered about a half million of dollars to him to have the courts declare in favor of the concession by which the company gained rights in the asphalt beds, and that when he rejected the offer the company through its agents, used the money in inciting the revolution.

President Castro has caused suits to be entered for the abrogation of the concessions granted the company. If these suits should prevail, the recent decision of the supreme court of Venezuela in favor of the American asphalt combine would fall flat. The investigation asserted to have brought out these disclosures has been in progress some time and has not yet been completed.

HIGH SCHOOL NOTES.

Herford N. Elliott, a graduate of the Lowell High school, who is now attending Dartmouth college, has been elected manager of next season's basket ball team. Already Elliott is preparing his schedule for the coming season and intends to meet all of the fast school teams in the vicinity.

The annual interscholastic individual drill held under the auspices of the Massachusetts Institute of Technology Corps of Cadets will be held on the afternoon of May 4. All of the high schools of New England compete in this event. The drill will be held at the South Armory in Irvington street, Boston.

The local drill for candidates for the team which will be sent by Lowell will take place at the High school annex, April 25. Eight men will be put through the manual of arms and will be weeded out until three remain, the latter to represent the local school.

The committee of Tech men in charge of the drill follows: Captain H. S. Wonson, chairman; Captain Alex. Macomber, Lieut. L. S. Nordstrum, Lieut. Bryant Nichols, Lieut. J. L. Walsh, Lieut. E. H. Marsh.

The original eight men picked from the local drill of April 25 will be the team to represent the local regiment in the coming competitive drill between Lowell High and Mitchell Boys' school, the date of which has not yet been fixed.

Last year Col. John Mather won the cup for Lowell, and the year before Corp. Edward Gage took the honors for this city.

The Lowell High school girls' basket ball team will play the team representing the Medford High school in the High school annex Saturday afternoon.

The Epsilon Delta Kappa society of the High school has changed its name to the Phi Chapter of the Gamma Delta Psi. A convention was held at Springfield last Saturday evening and five of the members of the local chapter attended. The young men who attended from this city were: Messrs. Robert B. Parker, Karl Bicknell, Edward H. Tucke, Ernest Scribner and Allan D. Parker.

The banquet was held at Cooley's hotel, and the boys did not return to town until Sunday afternoon.

The latest thing in High school circles is the talk of the formation of an Automobile club. What next?

There will probably be only one more track meet this season, and that a three-cornered affair out of doors with Lowell Textile and Lawrence High as contestants with Lowell High.

HUSBAND WEPT

WHEN WIFE WAS GRANTED A DIVORCE.

BOSTON, April 12—A weeping husband, a vindictive wife, whose breast had to be removed as a result of a blow inflicted by the husband in a moment of anger, and their two pretty children, a girl of 16 and a boy about 6, were in the divorce court at East Cambridge yesterday and told of their unhappy domestic life. The case was that of Mrs. M. A. Wilson of Cambridge, who secured a divorce nisi from her husband, Harry H., who was ordered to pay $30 down and $20 a month alimony for cruel and abusive treatment.

The wife testified that they had been married 17 years and came from St. John, N. B. Her husband treated her harshly and choked her on one occasion and punched her in the breast on another. The doctor who attended her told her that the cancer which resulted from the blow was caused by the husband. Her husband had threatened to break her spirit and continually nagged her and very often would upset the dining table. On refusal of the husband to shovel snow in 1898 wife took a shovel and did it herself. When she returned to the house a quarrel ensued and her husband threw a glass of water in her face. They then separated and the husband paid $5 a week to support the family.

Gladys, the daughter, corroborated her mother's testimony and declared that she would not live with the father. He had never treated her kindly except when she was small, perhaps, and she sent back his presents after he had refused to support her. Jennie McNamee, a sister-in-law, said her husband had tried to effect a reconciliation.

The respondent, Harry H. Wilson, testified that their temperaments did not agree and that his wife's charges were not well founded. He denied that he had treated his wife cruelly and wept when his children turned their faces away from him. His wife wanted to have her own way, he said. His wife threw a pail of hot water down his neck and in other ways treated him unkindly. She received a bequest of $2500 and immediately, he said, became extravagant. She took the advice of her relatives and that was the cause of the whole trouble.

Judge Sheldon, however, decided that the wife was entitled to a decree nisi and alimony. The husband wept bitterly when the judgment was announced. Custody of the children was given to Mrs. Wilson, but the husband is permitted to see them at any time.

Judge Sheldon refused to hear the divorce case of Taylor vs. Taylor in Middlesex court on the ground that the libellant has left the county. He suggested that the case be transferred to Suffolk, as the libellant now lives in South Boston.

RUSSIAN SUPPLIES

STEAMSHIP CHARTERED TO CARRY THEM.

SAN FRANCISCO, April 12.—The steamship Redondo, owned in this city, has been chartered by the Kamtchatka Oriental Industrial Co., to carry supplies for one of Russia's Pacific ports.

The Redondo's cargo which includes a large shipment of flour, is destined, says the agents, for the company's stations at Copper Island Bering Island and Petropavlovski. The Redondo will bring home the season's collection of furs and make another trip, taking more supplies and bringing here the season's sealskin catch. The furs and sealskins hitherto forwarded to London by way of Yokohama will be shipped to England by Roth, Blum & Co.

Baron Von Bruggie, of St. Petersburg, will have charge of the expedition.

I make "FORCE" the very best I know how. I don't believe you'd want me to slight my work or stint quality, for the sake of saving you a couple of cents or so on every package.

Sunny Jim

"I have purchased in the stores of Boston the cereal known as 'Force,' and have subjected the food to careful analysis. I find it to be absolutely pure.

WILBUR L. SCOVILLE,
Professor of Theory and Practice of Pharmacy, Massachusetts College of Pharmacy."

BOSTON & MAINE R. R.

Corrected to October 12, 1903. Trains leave Merrimack street depot, Lowell, as follows:

For Boston, 5.43, 6.22, x6.42, *7.45, *8.50, *9.40, 11.00 a. m.; 1.40, 4.25, x5.44 p. m. SUNDAYS, 8.45 a. m.

Trains leave Middlesex street station, Lowell, as follows:

For Boston, 5.46, 6.28, *6.39, x6.45, w6.50, 7.01, *7.24, 7.31, *7.48, w*8.00, *8.57, w9.25, *9.50, w10.00, 11.03, *11.43 a. m.; w12.05, 12.14, w12.45, 1.44, *1.56, w2.30, x3.03, w*3.10, *3.47, w3.55, 4.23, w5.06, 6.22, x6.40, w*6.15, *6.22, w7.00, 7.29, w9.25 p. m. SUNDAYS, 6.39, 7.24, w8.15, 8.48, 9.20 a. m.; w12.05, w4.16, 5.20, w5.30, 5.58, w8.00 p. m.

For Lawrence, 6.28, w6.50, z7.31, w8.30, w9.25, w10.50 a. m.; w12.05, 1.28, w2.30, w3.55, w5.06, w6.15, w7.00, w9.25, wq11.25 p. m. Sundays, w8.18 a. m.; w12.05, w5.30 p. m.

For Salem, Mass., 7.31 a. m.; w12.05, 1.28, n2.30, n3.55, w5.06, 5.23 p. m.

For Haverhill, 6.28, 6.50, z7.31, 8.30, 9.25, 10.50 a. m.; 12.05, 2.30, w3.55, w5.06, 6.15, 7.00, 9.25, q11.25 p. m. SUNDAYS, 8.15 a. m.; 12.05, 5.30 p. m.

For Newburyport, Amesbury and Portsmouth, 6.28 a. m.; 12.05, 2.30, 3.55, 6.15 p. m.

For Exeter and Dover, 6.28, 6.50, z7.31, 8.30 a. m.; 12.05, 2.30, 3.55, 5.06 p. m. SUNDAYS, 5.30 p. m.

For Rochester and Alton Bay, 8.30 a. m.; 12.05, 3.55 p. m. SUNDAYS, 5.30 p. m.

For Somersworth, N. H., Saco, Old Orchard and Portland, 6.28, 6.50, z7.31, 8.30 a. m.; 12.05, 3.55 p. m. SUNDAYS, 5.30 p. m.

For Augusta, Bath, Waterville, 6.28, 8.30 a. m.; 12.05, 5.06 p. m. SUNDAYS, 5.30 p. m.

For Lewiston, 6.28, 8.30 a. m.; 12.05, 5.06 p. m.

For Skowhegan, 8.30 a. m.

For Bangor, 6.28, 8.30 a. m., 5.06 p. m. SUNDAYS, 5.30 p. m.

For Rockland, 8.30 a. m., 12.05 p. m.

For St. John, N. B., Halifax, N. S., 5.06 p. m. (5.06 does not run Saturdays.) SUNDAYS, 5.30 p. m.

For Eastport and St. John (via steamer from Portland,) on Monday, Wednesday and Friday at 12.05 p. m.

For Castine, Deer Isle, Sedgwick, Bar Harbor, Jonesport, Machiasport (via steamer Frank Jones from Portland,) Tuesday and Friday at 5.06 p. m.

Last trip of season Oct. 30, 1903.

For Woburn, 6.28, 7.01, *7.48, 11.05 a. m.; 1.44, 4.23 p. m. SUNDAYS, 8.48 a. m.; 4.25, 5.58 p. m.

For Ayer Junction, Stations on W. N. & P. and Fitchburg divisions, 7.07, 11.55 a. m.; 5.01 and 5.42 p. m. SUNDAYS, 2.15 p. m.

For Stations on W. N. & P. division, Nashua to Portland, Me., 9.03 a. m.; (3.40 p. m. to Rochester only.)

For Amherst, Milford and Wilton, 9.03 a. m.; 1.00, 3.40, 6.29 p. m. SUNDAYS, 2 p. m.

For Greenfield, Peterboro, Bennington, Hillsboro and Keene, 9.03 a. m.; 3.40 p. m. SUNDAYS, to Hillsboro, 2 p. m.

For Nashua, Manchester and Concord, 7.30, 9.03, 9.30, *10.39, a. m.; *12.00, 1.00, *1.19, 3.40, *5.30, 6.27, *8.10, *9.10 p. m. SUNDAYS, 10.02 a. m.; 2.00, 6.02, *8.10, *9.10 p. m.

For Franklin, Lebanon, White River Junction, 7.30, *9.39 a. m.; *12.00, *1.39 (to Franklin only,) 5.40, *b8.10 p. m.

For Warner, Bradford, Sunapee, Newport, (N. H.) Claremont and Claremont Junction, 7.30 a. m.; 1.39 p. m.

For Stations on White Mt. Division, 9.30, *10.39 a. m.; 1.39 p. m. (5.30 p. m. to Plymouth); *b9.10, 9.24 p. m.

For St. Johnsbury and Lyndonville, via Wells River, *10.39 a. m.; *1.31, *b9.10 p. m.

For Montpelier, Essex Junction, Burlington, St. Albans, St. Johns and Montreal via Central Vermont line, *9.39 a. m.; *12.00, *b8.10 p. m.

For Montreal and Quebec, via Montreal and Boston Air line, *10.39 a. m.; *b9.10 p. m.

QUEBEC EXPRESS, via Plymouth and Sherbrooke, *10.39 a. m.; *9.10 p. m. (daily except Saturdays.

References:
aVia Wakefield Junction.
*Express. bDaily.
qWednesdays and Saturdays only.
wVia Western Division.
xVia Bedford. zVia Wilmington Junc.
D. J. FLANDERS, Gen. Pass. and Ticket Agent.
H. C. TAFT, General Agent, Lowell.

IRON-OX Tablets For the Bowels.

Not purgative nor cathartic, but gently laxative and tonic. For sale by druggists. 25 cents.

E. H. WHITE
Successor to Fish & Plummer
137 CENTRAL STREET
Our Motto: "Honest Representation, Fair Dealing, Justice to the Owner, Satisfaction to the Buyer."

FOR SALE—Lodging house, very conveniently located, 17 rooms, brings in $90 per month, no boarders; rent low; $300 will buy it.

FOR SALE—In Billerica, near car line, six acres of rich loamy land, fruit, nearly new house, excellent barn and carriage house, hen houses, a well of water that comes direct from the Arctic regions and never fails. This can be bought right and will make anyone a nice home.

FOR SALE A modern and nearly new two apartment house, open plumbing, steam heat, electric lighting and electric bells; separate front and back doors. Neighborhood and location unexcelled.

FOR SALE- Five acre farm with good set of buildings, $1050.

FOR SALE—Fine two-tenement house of 15 rooms, six acres of land, lots of fruit. Price $3000. A bargain.

Reputation and Merit

are sterling qualities. You will find both in

Harrison's "Town and Country" House Paint

We guarantee it.
Write for color cards.

C. B. COBURN & CO.
63 Market Street

SPECIAL NOTICES

THE SUN IN BOSTON—The Sun is on sale every day at both news-stands of the Union Station in Boston. Don't forget this when taking your train for Lowell.

DOUBLE STAMPS—Today and tomorrow you can have Dark Blue, Green, Light Blue or Red, White and Blue; the quality of our teas is unsurpassed and our coffees are fresh roasted. Dickson's Tea Store, 68 Merrimack street.

WANTED

WANTED—Any one having a twin go-cart to sell. Address M. S., Sun office.

WANTED—To know the whereabouts of John Barton or Quinn. He will hear something to his advantage by inquiring at room 10 Wentworth block.

WANTED—To buy small lodging house, must be in good location. Inquire Sun office.

WANTED—1000 men in Lowell and vicinity who are good judges of cigars to try the Northern Spy 5-cent cigar; warranted Sumatra wrapper and strictly long filler. Union Made. Manufactured by Alfred H. Johnson & Co., 6 Central St., Lowell, Mass.

TRADING STAMPS—We are giving 80 of any kind with one pound of our 60c tea, 60 with our 50c tea, 30 with our 35c coffee; we have good teas at 25c, 30c and 35c a pound; a trial will convince you that we have the best teas and coffee in the city; our best flour 85c; good flour at 75c, delivered to any part of city; fresh eggs and butter every day at lowest prices. The Elwood Tea & Coffee Co., Davis square, junction of Gorham and Thorndike streets.

WANTED—Boarders and roomers; will use you all right; come and try us. Mrs. Wisted, 131½ Colburn street.

STOVES—New and second-hand bought, sold and exchanged. Reliable Furniture Co., 165 Middlesex street.

WANTED—A position as nurse girl by a New Brunswick girl who has had considerable experience with children. Address Z. A., Sun office.

WANTED—A good home for a child three months old. Inquire 131½ Colburn street.

WANTED—Everybody in Billerica to buy Zomo Washing Fluid of J. B. Walsh. Makes washing easy.

THE PLACE TO BUY YOUR
CASH REGISTER
Easy Payments. No interest. A liberal allowance for old registers. International Mfg. Co., Room 45, Donovan building.

MISCELLANEOUS

PRUNING, grading, turfing and all kinds of gardening done in the best manner by John Oliver, 179 Varnum avenue. Tel. 1019-5.

276 BRIDGE STREET, White Sewing Machine—The Incomparable White, the ball bearing White, the light running White, sold by George White and Son; second hand machines in stock; come and see us.

CIVIL SERVICE EXAMINATIONS are held in several places in each state; full information and questions used by the government free. Columbian Correspondence college, Washington, D. C.

MRS. FLETCHER, 763 Gorham street, trance medium and card reader.

GENUINE GLORIA has printed cap and label on each bottle; look out for freak imitators; we are sole agents for Gloria. Boyle Bros. Telephone.

STORAGE—First class storage room for furniture; private rooms from $1 to $ a month, according to size, at 255 Hildreth street. Call there or at 597 Merrimack street.

LAWN MOWERS sharpened and repaired, 75c and $1. James Moulton, 24 Davis street.

LIMBURG—Chimney expert; chimneys swept and repaired. Residence 1128 Bridge street. Telephone.

MOTHERS—Bent's Destroyer kills lice on children and all insects; cures dandruff and itching scalp; prevents falling hair; harmless, 25c. Only at Falls & Burkinshaw's, 418 Middlesex street.

MADAME LENORE—Clairvoyant card reader; also gifted with drawing power. 71 Tyler street.

MME. WATSON EMERSON—Clairvoyant and psychological readings at 474 Central street; also instruction in elocution and physical culture.

DRESS GOODS REMNANTS, cheap, from the Merrimack woolen mills. Corner store, Lakeview avenue and Pleasant street. Navy Yard.

HORSEMEN, ATTENTION!—We are now prepared to shoe your horses in the most satisfactory and scientific manner, especially horses lamed by incorrect shoeing, at the reasonable low price of 4 new shoes for $1.00; we also keep in stock a line of hand-made shoes turned by L. J. Padien, at the Fair Grounds shoeing forge, 1054 Gorham street, Lowell, Mass.

PIANO OR ORGAN LESSONS at your home; special pains taken with children or advanced pupils; will accompany any instrument for entertainments; years of experience. Mabel Randall, Chelmsford Centre.

IF YOU WANT your mattresses made over at your home call at 940 Central St.

BUY YOUR HAT at Delorme's, where you can have it cleaned free of charge for one year. Repairing a specialty. 261 Middlesex street.

SAVE MONEY by buying your wall papers and having your paperhanging done at D. Baker & Co.'s, 150 Gorham St. We will paper your room with gilt paper for $2. Good workmanship guaranteed; send postal, will call with samples.

NEW AND SECOND HAND FURNITURE bought and sold; also furniture moving done in a careful manner; always big bargains at our store. McGauvran Bros., Merrimack St., opp. City hall.

LADIES—Dr. LaFranco's Compound gives positive relief; powerful combination, used by 200,000 women; price 25 cents; druggists or by mail. Address LaFranco & Co., Philadelphia, Pa.

MONEY TO LOAN

PAWNBROKER—Money to loan; money loaned on all valuable articles, clothing; rates reasonable. A. Stein, 303 Middlesex street, Lowell, Mass.

MONEY TO LOAN on furniture, pianos and all personal property. Private office. (Strictly confidential.) Room 5, Swan building, 26 Central street.

MONEY ON CREDIT without security. Boarding houses, retail merchants and salaried people; easy payments; lowest rates in the city. Merrimack Loan Co., 25 Associate building.

MONEY TO LOAN salaried people, retail merchants, teamsters, boarding houses, without security; easy payments; largest business in 42 principal cities. Tolman, room 26, Associate building.

MONEY TO LOAN at short notice on furniture, pianos, etc. Leases paid off and more money advanced. All business strictly confidential. Address W. H. Leinhas, room 9, Barristers hall.

You can't expect to weave white satin with blackened hands, any more than you can expect good results from papers with a bogus circulation.

HELP WANTED

WANTED—Girl with some experience in housework and care of children. Apply at Sun office.

WANTED—Apprentice for dressmaking. Apply room 16, Barristers hall.

WANTED—Experienced housegirl at 271 Gorham street.

WANTED—Male accountant, experienced in correspondence, for permanent evening employment, residence or office; references. Address "Accountant," Sun office.

WANTED—Fancy worsted weavers at Shuttleff's Worsted Co., North Chelmsford.

WANTED—Temperate middle aged man who understands farming. Apply at McFarlin's, East Chelmsford.

WANTED—Men everywhere; good pay; to distribute circulars, adv. matter, tack signs, etc.; no canvassing. National Adv. Bureau, Chicago.

WANTED everywhere, people to copy letters at home, spare time, and return to us; good pay, materials sent free; no mailing or canvassing; enclose addressed envelope for particulars and wages we pay. Guarantee Co., Dept. S373, Philadelphia, Pa.

WANTED—Everywhere—Men willing to distribute samples, tack signs, etc., at $3 daily; permanent; no canvassing. Continental Distributing Service, Chicago.

WOMEN TO SEW at home, plain sewing only; steady work, good pay; no materials to buy and sent everywhere free; send reply envelope for particulars and wages we pay. Du Pont Co., Dept. S. D. N., Philadelphia, Pa.

WANTED—Capable girl for housework, no washing, $3. George L. Fowler, 1751 Middlesex street.

LADIES—We give easy work to do home, $15 weekly; materials free; beautiful needle work sample free for addressed envelope. Majestic Lace Co., New York.

OUR MEN make $3 to $10 per day fitting glasses; our 24-page Free Eye Book tells all about it. Write Jacksonian Optical college, College avenue, Jackson, Mich.

WANTED—One of the oldest and strongest financial institutions desires clean, energetic salesmen to handle their investment bonds in Lowell and vicinity; experience not necessary to right party; references required. Address N., Sun office.

WANTED—A strong girl for general housework in a boarding house. Apply at 365 River street, Waltham, Mass. Mrs. E. Pinney.

WANTED—At once, experienced worsted spinners. Apply at Brookside mills, Brookside, Mass. Transportation paid to and from Lowell.

WANTED—Experienced bookkeeper and cashier at the Bell Shoe & Clothing Co.

FOR SALE

FOR SALE—Top buggy, cheap, chamber sets, one new. Call forenoons at 88 First street.

FOR SALE—A square top wagon, nearly new, suitable for grocery man; also a large coffee mill and small ice chest. Inquire 21 Coral street.

FOR SALE—Naphtha launch; first class condition; will be sold cheap if sold this week; can be seen at Whitworth's boat house, opposite Wigginville station.

FOR SALE—A first class barber shop for sale cheap. Inquire at 40 Middlesex street.

FOR SALE—Two hundred pigs, all ages. D. L. Page's farm, opposite Tyng's island, Tyngsboro.

FOR SALE—A boarding house cheap, ill health the reason for selling. Address S. B., Sun office.

FIRST-CLASS BAKERY WAGON fitted for pies, cake and bread; take out drawers and you have a fine delivery wagon. For sale by J. B. Sabre, 597 Merrimack street.

FOR SALE—A Stanley automobile in good order. Inquire at G. H. Wood's jewelry store.

FOR SALE—Wire dovecot or hen pen, size 12 feet high, 18 wide, 25 long; good as new; for half price. 142 Riverside street.

EGGS FOR HATCHING—From brown and white leghorns, 50 cents; barred Plymouth rocks, 75 cents per 15. T. Baird, 30 Hadley street.

FOR SALE—62-acre farm in Tyngsboro; 20 acres wood. Mrs. Carville, 36 Fort Hill avenue.

WOOD GIVEN AWAY—2¼ miles out. Apply to depot master, Wamesit station. Must be cut and taken away at once.

FOR SALE—A boarding house, rooms all occupied at present, at 238 Appleton street; if sold at once will let it go at $100; there are 12 rooms in the house and all furnished; sickness the only cause for wanting to sell. Inquire at 238 Appleton street.

FOR SALE—To mend your stove bricks use Eagle Stove Clay. Hardware and stove dealers sell it in three size packages.

FOR SALE—A variety store situated in a good business neighborhood, established trade of seven years; an exceptionally fine place for one who dressmakes; poor health of owner reason for selling. For all particulars, terms, etc., inquire of E. R. Donovan, room 1, Swan block, 26 Central street. It may be your opportunity.

RUBBER STAMPS at wholesale prices; 1-in. one line stamps, 15c; 1½ in., 20c; 35c ink pads, 25c; 25c ink pads, 15c; 50c linen markers, 25c; business stamps, 15c per line. J. M. Fellows, 158 Merrimack St.

POULTRY

POULTRYMEN—To make hens lay feed green cut bone; nothing like it; cut fresh daily. Adams Supply Co., 40 Middlesex street, room 8, Lowell.

SITUATIONS WANTED

WANTED—Experienced woman would like confinement cases to nurse. Address J. W., Sun office.

WANTED—To take care of one or two children, good home, no family. Call at Sun office.

A YOUNG MAN attending school would like something to do evenings and Saturdays. Address J. M. M., Sun office.

WANTED—A situation by a bright young man as clerk, bookkeeper or office assistant. Address C. D., Sun office.

ALL AROUND FEMALE COOK wants situation; experienced in hotels and restaurants. Call at rear of 317 Middlesex street.

WANTED—House cleaning by the hour. M. S., 26 Mammoth road.

WANTED—Situation as housekeeper by reliable woman. Apply at Sun office.

WANTED—Situation by a pastry cook; can give references. Address O. P., Sun office.

CHICHESTER'S ENGLISH
PENNYROYAL PILLS
Original and Only Genuine. SAFE. Always reliable. Ladies, ask Druggist for CHICHESTER'S ENGLISH in RED and Gold metallic boxes, sealed with Blue Ribbon. Take no other. Refuse Dangerous Substitutions and Imitations. Buy of your Druggist, or send 4c. in stamps for Particulars, Testimonials and "Relief for Ladies," in letter by return Mail. 10,000 Testimonials. Sold by all Druggists. Chichester Chemical Co. Mention this paper. Madison Square, PHILA., PA.

LOST AND FOUND

LOST—Between the D. L. Page Co.'s and Suffolk street, a black purse containing a sum of money. Return to Sun office.

POCKETBOOK—Found at Casto theatre was given to wrong party; he will avoid trouble by returning to box office or 231 Mt. Hope street.

FOUND—An Irish setter dog. Owner can have by calling at 11 Carter place.

LOST—In Bon Marche Saturday, a small red pocketbook containing sum of money. Finder leave at Bon Marche office and receive reward.

LOST—Side bag containing money and other articles between the Opera house and Middlesex street. Reward at Sun office.

LOST—On Stevens or Princeton streets, plush robe, black on one side, light on inside, with black border. Please return to Auto station, 195 and 199 Moody street. Reward.

LOST—Between Branch, Loring and School streets, a garnet necklace. Finder will be rewarded by returning to 1016 Branch street.

FOUND—Opposite Immaculate Conception church, Thursday evening, pair of lady's brown velvet gloves. Owner may have by paying for adv. at Sun.

LOST—Pair of glasses in case between Merrimack, Dutton and Broadway up to School. Return to office of A. G. Pollard.

LOST—A great deal of time is lost hunting for a tenant or a tenement. Advertise in The Sun and save time.

TO LET

TO LET—Nine room tenement on Cold street. Inquire 152 School street.

TO LET—A tenement of five rooms, bath, pantry, hot and cold water. 37 Smith street.

DESIRABLE TENEMENT to let. Inquire at 177 Summer street. Ring down stairs bell.

TO LET—Furnished rooms, single or en suite. Inquire 290 Appleton street.

TO LET—Furnished rooms with gas, heat and bath and all modern conveniences. Apply Weston house, 209 Appleton street.

STORE TO LET—Centrally located, suitable for liquor saloon; rent cheap. Address B., Sun office.

TO LET—A paint shop at 560 Middlesex street, formerly occupied by T. David, painter. Apply to C. J. Connell, 561 Middlesex street.

TO LET—A first class boarding house in good repair, all furnished with curtains, 21 rooms; 512 Central street. Inquire 34 Jackson or 795 Bridge street.

TO LET—Tenement at No. 9 Somerset street, off Queen street, 4 rooms, $2 a week. Apply at above address.

TO LET—Nicely furnished room with all modern conveniences and privileges of a home. 105 Chestnut street.

FURNISHED ROOMS to let; first cottage on Edward street, Middlesex village; use of bath; near No. Chelmsford and the hosiery. Call Sundays, Tuesdays or Saturday afternoons.

TO RENT—Five room tenements, newly painted and papered, near mills; $2 per week. Apply Pendergast, 293 Lakeview avenue.

TO LET—A five room tenement, newly renovated, No. 12 Rogers street, rent low. Apply at M. Wyman's, 62 Middlesex St.

TO LET—Two front rooms and one side room; good for small family. 99 John street.

TO RENT—Nice 4-room tenement, $3, in good neighborhood. Call at 964 Middlesex street. G. P. Walker.

TO LET—A modern 7-room tenement with bath, pantry and laundry at 298 Riverside street, near Textile school.

FOR FIRST CLASS ROOMS call at 64 Bridge street; steam heat, electric lights, hot and cold water in each room and nice bath; transients accommodated.

TENEMENTS—Two room and four room tenements, Chestnut square. Inquire 81 Chestnut street.

TO LET—Centralville, 5 rooms, $6.00 per month; Centralville, 3 rooms, $5.50 per month; Concord street, 5 rooms, $8 per month; Highlands, 3 rooms, $7 per month; Highlands, 4 rooms, $7.50 per month; Middlesex street, 3 rooms, $7.00 per month; off Chelmsford street, 4 rooms, $3.50 per month; cottage and barn and 5 acres of land on Chelmsford street, $10; cottage, 6 rooms, on Main street, $8; tenement of 9 rooms, all modern, on Phillips street, $16. T. H. Elliott, 64 Central street.

NEWLY FURNISHED ROOM—With board if desired, near city hall. Inquire at Sun office.

TO LET—Very pleasant furnished room, with board if desired, near new city hall. Inquire Sun office.

TO LET—Near Drucut navy mill, comfortable tenements, 75 cents per week. Inquire 246 Varnum avenue.

TO LET—Good tenement of 8 rooms in Belvidere. For particulars apply at the Belvidere drug store, corner of High and Andover streets.

REAL ESTATE FOR SALE

FOR SALE—A lodging house, 14 rooms, all furnished, always occupied, bath rooms and laundry, situated on principal street of Boston; would sell or trade for a cottage near some lake or river in vicinity of Lowell; owner has large business to attend to and wants to get rid of it. For further information call at 31 Chestnut street.

FOR SALE—House with 13 rooms; best location in Lynn; modern improvements; price $500; no triflers need apply. Address 7 Pearl street, Lynn, Mass.

FOR SALE—We will build to suit purchaser one two-tenement house and one cottage on Wilder street, near Normal school. Inquire of B. H. Wiggin, 59 Franklin street.

FOR SALE—New up-to-date two-flat house with large lot of land, one minute's walk from electric cars; Epping street, Wigginville; price $2200; easy payments. Inquire of B. H. Wiggin, 59 Franklin street.

FOR SALE—Modern cottage with store in basement, will sell on easy terms; Morton street, Wigginville; price $1600. Inquire of B. H. Wiggin, 59 Franklin street.

FOR SALE—Near Bridge street, two-story house in first class repair, price $1100. G. L. Hubbard, 6 Central street.

FOR SALE—On Gorham street, good house, barn and carriage house, large lot of land, price $2200. G. L. Hubbard, 6 Central street.

FOR SALE—On Fifth street, cottage house, large lot of land, price $1000. G. L. Hubbard, 6 Central street.

FOR SALE—In Billerica, near cars, good farm for little money. G. L. Hubbard, 6 Central street.

LANDLORDS.

If you have a tenement idle that rents for $15 a month, you are losing 50 cents a day every day it is vacant. A little ad. in The Sun "To Let" column will rent your tenement in a very few days. Others have tried it with good results; why don't you try it?

AGAINST OLNEY

The Falsity of Several Charges Exposed

OLNEY NEVER OPPOSED LABOR UNIONS

Never Favored an Alliance With England

The following from the Worcester Post will answer some of the false charges which are being made by Hearst advocates against Olney:

The fact that William Randolph Hearst, by a liberal use of the "sinews of war," has been able to obtain a political following in this enlightened commonwealth, is evidence that the political morals of at least a part of the body politic are at a low ebb.

Political workers, who are ever ready to follow the standard of political adventurers or demagogs for a "consideration," are to be found in all large cities of this and all the other states in the union. Those hirelings are bereft of all principle, manhood and conscience. Fixed political convictions they never had. They sell their birthright for a mess of pottage. The paltry dollar is their god. Pelf is the cornerstone of their political creed. Upon occasions they may be seen in some Christian church, playing the role of the Pharisee.

Those paid workers who do the bidding of their employer take a fiendish delight in falsehood and misrepresentation. They traduce character when it does not even help the unworthy cause which they are paid to advocate.

The class of citizens here referred to are not numerous, but they are dangerous. Posing as the defenders and champions of labor, or some other worthy cause, they preach their nefarious doctrines with brazen effrontery. So persistently do they repeat and emphasize the campaign lies that have been manufactured for them that they deceive hundreds of honest, well meaning people.

The sphere of their operations is always among the workingmen who have not time to trace to their source the lies that are emphasized more strongly than if they had been gospel truths. In this way and in the absence of proof to the contrary, scores of honest workingmen have been misled in the last few weeks in this city by the paid agents of William R. Hearst, the man who has had a "pipe dream" that he can purchase the democratic nomination for the presidency and subsequently elect himself president by corrupting the voters of the country.

Among the falsehoods that have been sent out by the Hearst literary bureaus and that have been industriously circulated by Hearst workers is one to the effect that Richard Olney, as attorney of the United States, sent federal troops to Chicago to shoot down, in cold blood, innocent and unoffending citizens. And this story, which bears upon its face the stamp of malice and a deliberate intent to deceive and mislead, is doled out to credulous workingmen by subsidized agents with the solemnity that makes one almost stand aghast at the unscrupulousness and impudent audacity of the political freebooter that is being heard these days on the curbstone, in the barroom, and in other places, shouting for Hearst of "yellow journalism" fame.

It is true that Mr. Olney, as attorney-general, advised the president that it would be perfectly proper for him to send troops to Chicago to preserve the peace and uphold the majesty of the law. Had he not done so, he would have failed to discharge his duty. He would have violated his oath of office, and deserved to be kicked out of the cabinet.

The railroad men's strike that necessitated the sending of regular troops to Chicago was known as a "sympathetic strike." It grew out of the Pulman Palace car strike at Pullman, Ill. It was ordered by that hot-headed and excitable radical of radicals, Eugene V. Debs, who was imbued with extreme socialistic, if not anarchistic, notions.

Debs intended to tie up the railroad traffic of the country by a general strike. At Buffalo and other railroad centers, however, railroad men refused to obey Debs because he had transcended his authority in ordering a strike for which there was no reasonable or justifiable cause. Thousands of those who did obey his orders were expelled from the unions of the railroad service and they are to this day blacklisted by the railroad unions.

But though Debs' authority was repudiated by the unions of Buffalo and other cities there was a reign of terror in Chicago. The spirit of anarchy that had manifested itself in the bomb-throwing which resulted in the loss of human life in that city about two years before, was rampant. Anarchistic speeches, delivered by reckless, irresponsible demagogs, worked the strikers and their sympathizers into a frenzy.

The popular doctrine of the hour was to tear down and destroy, to maim and kill. All civil authority was set at defiance. The police force of the city was powerless. Governor Altgeld, who was himself a type of the radical Chicago socialist, was unable, or unwilling to grapple with the situation. Railroad traffic was suspended, business was paralyzed, and the United States mails were even stopped in transit.

One of the most prominent labor leaders in the country then and now who had gone to the scene of the disturbance to give counsel and advice and endeavor to restore order, was told emphatically by one Tom Morgan, a socialist leader, to leave the city within 24 hours or he would be hung. Things looked desperate. There was no protection for life to property when the United States government interposed and brought order out of chaos.

Richard Olney, who was at the head of the law department of the government, advised the president, who is the commander-in-chief of the army and navy that the situation in Chicago justified the use of troops to prevent interference with the United States mails and the wanton and unlawful destruction of life and property.

President Cleveland promptly ordered a sufficient force of regulars to the scene of the disorder. Had he not taken this step, Chicago would have been wiped off the map in a few days. Through its streets would have flown rivulets of blood.

And now, because Grover Cleveland, acting in accordance with the constitution and laws of the United States, saw fit to take measures to save the big city on the shore of Lake Michigan from the fury of its own inhabitants who had gone mad, Mr. Olney is accused of having committed an unpardonable crime against workingmen in general, and trades union men in particular.

Nobody holds any such view as that but an insane man or an anarchist. An anarchist is an insane man.

OTHER LIES NAILED.

Following is a statement from the Hon. Edward F. McSweeney of Boston regarding the misstatements about the Hon. Richard Olney:

There is being sent over the state a printed circular purporting to be a copy of an article written by Richard Olney some years ago and published in the Atlantic Monthly. The purpose of the circular, as the heading indicates is to give the impression that Mr. Olney favored an alliance between Great Britain and the United States. Mr. Olney did publish an article in the Atlantic Monthly some years ago, but he did not favor a British alliance. On the contrary the article severely criticised the republican administration for having in effect joined Great Britain in an alliance in participation in eastern affairs.

The circular which is being sent out consists of scattered paragraphs and sentences, separated often by three or four pages and brought together as if they constituted the complete article of Mr. Olney. Even these scattered quotations, however, show conclusively as stated above, that Mr. Olney did not favor a British alliance, but, on the contrary, severely condemned republican diplomacy for having, as he believed, in effect made such an alliance.

For example, in the Atlantic Monthly article in speaking of British policy, Mr. Olney says:

"But the British policy is first and last and always one of selfishness, however superior in point of enlightenment that selfishness may be. It is so of necessity and in the nature of things—as must be the policy of every other great power. None can afford not to attend strictly to its own business and not to make the welfare of its own people its primary object."

Unfortunately the article referred to above omits this significant sentence.

Again, Mr. Olney says, speaking of the fact that the republican administration has in effect made an alliance with Great Britain, in connection with the Philippines:

"It is an alliance that entangles because we might be and should be friends with all the world; because our necessary intimacy with and dependence upon one of them is certain to excite the suspicion and ill wind of other nations."

The above quotations certainly show that the charge that Richard Olney favored an alliance with Great Britain is not only baseless, but as can easily be shown, is furthermore a preposterous perversion of history.

Mr. Olney in a letter to Mr. Bayard called a definite decision upon the point whether Great Britain will consent or will decline to submit the Venezuela boundary question in its entirety to impartial arbitration.

On Nov. 26, 1895, Lord Salisbury replied to Mr. Olney denying his request for arbitration. Among other things he said:

"The only parties who are competent to decide that question (the boundary dispute) are the two parties whose rival contentions are in issue. The claim of a third nation which is unaffected by the controversy to impose this particular procedure on either of the two others, cannot be reasonably justified, and has no foundation in the law of nations."

In another letter of the same date Lord Salisbury said:—

"Great Britain cannot consent to entertain, or to submit to the arbitration of another power or of foreign jurists however eminent, claims based on the extravagant pretensions of Spanish officials in the last century."

Here then was a clear cut issue,—Richard Olney demanding arbitration, and Lord Salisbury refusing to arbitrate. What followed is public history. The president notified Great Britain that an American commission would be appointed to determine the true boundary line and that when their report is made and accepted it will be "the duty of the United States to resist by every means in its power as a wilful aggression upon its rights and interests the appropriation by Great Britain of any lands, which after investigation we have determined of right belongs to Venezuela."

Finally, Lord Salisbury, saying he would never arbitrate, arbitrated, and Richard Olney thereby achieved one of the greatest triumphs in the history of diplomacy.

Such are the facts. The people of the United States were with Richard Olney in this contest and any person who seeks to detract from the just fame achieved by Mr. Olney, is seeking to blot out one of the brightest pages of our history.

IN CONTEMPT

GENERAL BELL AND CAPTAIN BELL SO DECLARED.

OURAY, Colo., April 12—District Judge Theron Stevens, yesterday declared Adjutant General Sherman M. Bell, and Captain Bulkley Wells to be in contempt of court for not complying with the writ of habeas corpus which required the officers to bring before the court yesterday Charles H. Moyer, president of the Western Federation of Miners, whom they are holding in confinement at Telluride.

The court ordered Sheriff Corbett to arrest the two officers. Judge Stevens severely criticized the course of Governor James H. Peabody, and the military authorities, saying they appeared to be in insurrection against the court.

Gen. Bell, through Assistant District Attorney David Howe of Telluride, excused his failure to produce Mr. Moyer on the ground that he deemed it unsafe to bring Moyer to Ouray or to reduce the military force in San Miguel county by so doing, and that the governor had ordered him to disregard the writ.

Judge Stevens said:

"The people of Ouray will rightly resent the imputation that General Bell or Captain Wells could not come alone and in safety with President Moyer before this court.

"A very grave question is presented as to whether it is the striking miners or the governor of Colorado and the national guard that are engaged in insurrection and rebellion against the laws of the state.

"If there is to be a reign of military despotism in this state and civil authority is to have no jurisdiction, the latter might as well go out of business."

Judge Stevens refused to permit the filing of the return of the writ ordered that Charles H. Moyer be discharged from custody, issued an order of attachment against Gen. Bell and Captain Wells, assessed a fine of $500 each and expressed regret that the governor was not before the court, as he held him equally guilty with Gen. Bell and Captain Wells.

WILL RESIST ARREST.

TELLURIDE, Colo., April 12—When Gen. Bell was informed yesterday that Judge Stevens had ordered himself and Captain Wells confined in the Ouray county jail for contempt, he said:

"If Sheriff Corbett takes us to Ouray it will have to be over the dead bodies of all the soldiers under my command in this county. He has not men enough to do that. The situation demands that we stay in Telluride."

THREE CHANGES

New Pastors for Lowell Churches

SPRINGFIELD, April 12—Appointments for the year by the New England Methodist conference were given out at 10 o'clock last night.

Among the important changes are the assignment of Rev. Dr. James Boyd Brady, for five years with Grace church Worcester, to the position of field agent of the preachers' aid committee. He will attempt to raise a large sum of money for the Preachers' Aid society to replace the money recently embezzled, and to create an adequate permanent fund. The appointments in which a change is made are as follows:

BOSTON DISTRICT.

Allston, R. P. Walker; Barham memorial, H. O. Epwall; Bethany, I. H. Packard; Dorchester, First church, H. F. Allen; Egleston Square, T. A. Olsen; Revere St., S. J. Hammond; Brookline, St. Mark's, G. S. Butters with Dillon Broson; Charlton City, George H. Rogers; Cherry Valley, G. O. Crosby; East Dedham, Walter Healy; East Douglas, S. D. Coffin; Franklin, F. A. Everett; Leicester and Greenville, C. B. Tyle; Milford, W. F. Lawford; Millbury, Geo. A. Cook; Norwood, J. C. Evans; Atlantic, B. D. Buck; Shrewsbury, A. R. Nichols; South Walpole, William Wignall; West Medway, Richard Pengilly; Worcester, Grace church, E. B. Patterson; Lakeview, R. C. Peters.

LYNN DISTRICT.

Chelsea, First church, P. L. Frick; Danvers, W. M. Cassidy; Groveland, C. H. Hauger; Lynn Highlands, C. H. Moore; Lynn, Lakeside, E. A. Legg; Trinity, John Mason; Malden, Maplewood, Alfred Woods; Medford, Hillside, Willard Kern; Trinity, S. S. Klyne, Middleon, W. M. Cassidy; Newburyport, Washington street, Howard S. Wilkinson; North Andover, G. E. Sanderson; Revere, D. H. Manley; Salem, Wesley W. N. Mason; East Saugus, Ellhu Grant; Swampscott, William Full; Wakefield, J. R. Chaffee; Wilmington, Robert Johnston; Winthrop, J. E. Waterhouse.

CAMBRIDGE DISTRICT.

Ashburnham, Wm. Ferguson; Boston, Trinity, E. T. Curnick; Cambridge, Epworth, G. W. Tupper; Grace, G. F. Durgin; Gardner, F. H. Morgan; Glenondale, John H. Mansfield; Leominster, O. W. Hutchinson, Lowell; Central, W. W. Shenk; French mission, E. D. Lupien; Lowell, Worthen St., E. P. Herrick; Maynard, R. E. Bisbee; Newtonville, A. L. Squiers; Somerville, Flint St., H. P. Rankin; Sudbury, A. A. Felch; Townsend, William Hodge; Watertown, C. W. Holden; West Chelmsford, F. W. McConnell; Winchester, Vincent Ravi.

SPRINGFIELD DISTRICT.

Belchertown and Dwight, Joel Martin; Blandford and Russell, William Berkeley; Bondsville, L. I. Beeman; Charlemont, W. T. Miller; Chicopee and Fairview, E. L. Smiley; East Longmeadow, N. M. Caton; Ludlow, Putnam Webber; North Dana and North Prescott, Arthur Wright; South Deerfield, E. A. Bartlett; South Hadley Falls, E. L. Smiley; Ware, John Wrixton; West Warren, E. B. Marshall; West Brookfield, W. A. Kilmer; Mundale and Granville, W. T. Hale.

$25,000 FROM CARNEGIE.

NEW YORK, April 12.—Announcement has been made by the educational alliance of a gift amounting to $25,000 from Andrew Carnegie. This sum is to furnish the nucleus of an endowment. The alliance has for its object the moral and intellectual improvement of tenement dwellers of the east side.

INSANE WOMAN

A PENNSYLVANIA WOMAN CUT OFF HER BABY'S HAND.

OIL CITY, Penn., April 12—Mrs. Luke Gough, aged 27 years, became insane on religion a week ago, but was not placed under restraint.

Yesterday afternoon, obeying what she conceived to be a divine command, she sat her daughter, Harriet, aged 8 months, on top of a lighted gas stove, and before the other children could bring assistance, cut off the right hand of her child with a blunt paring knife. The baby may recover.

Mrs. Gough is a member of the sect known as the "Holy Rollers."

LEFT A FORTUNE

BAR HARBOR CLERGYMAN GETS LARGE SUM.

BATH, Me., April 12—News reached here yesterday that Mrs. Abbie R. Dodge of Jacksonville, had left the bulk of her estate, amounting to several hundred thousand dollars, to Rev. Angus M. McDonald, son of Allan A. McDonald of this city.

The clergyman is a graduate of the Bath High school and of Bowdoin college. He has been pastor of a church in Jacksonville for a number of years. A few months ago he accepted the pastorate of a church in Bar Harbor. Mr. McDonald's father is foreman at the lumber mill of the M. G. Shaw lumber company in Bath.

BOWLING NEWS

The Welch Wonders defeated Conners' Connemaras on Les Miserables alleys last night by over 300 pins. It was a cinch for the Wonders from the start and the Connemaras seemed as though they were in a trance during the entire game. For the Connemaras Conners and McKay were the only players who could bowl over the 400 mark, while on the other team every man passed the 400 mark excepting Deputy Welch, who, it is understood, did not want to rub it in to the Connemaras.

Martin Maher was high man with a three string total of 541, while his single string of 205 was also the highest made. The Connemaras went to pieces in the last string and instead of making a fighting finish they threw up the sponge, with the result that the Wonders had their opponents by nearly 200 pins in the last string alone. The score:

CONNEMARAS.

	1	2	3	Total
Conners	132	162	161	455
Peters	132	115	113	360
Ryan	164	131	99	394
Cawley	126	126	139	391
McKay	132	151	132	415
Totals	657	676	644	2006

WELCH'S WONDERS.

Welch	132	124	103	359
Atkinson	169	136	158	463
Burns	140	156	201	497
Donaldson	154	117	169	470
Maher	179	137	225	541
Totals	774	720	856	2330

Y. M. C. I. TOURNAMENT.

Last night on the Y. M. C. I. alleys Team Three defeated Team One by 28 pins. Whalen was high man with 261. The score:

TEAM THREE.

	1	2	3	Total
Carroll	75	99	76	250
Reardon	85	77	83	245
Barry	77	78	81	236
A. Hern	68	77	67	212
Whalen	79	95	87	261
Totals	384	426	394	1204

TEAM ONE.

Clark	80	81	87	248
Moran	80	77	67	224
Dwyer	85	80	77	242
McMahon	68	78	78	224
Ganley	75	77	76	221
Totals	388	393	385	1176

A SUSPECT HELD

Is Thought to be John Marx

ESSEX, Conn., April 12.—Deputy Sheriff Huntley of this place arrested a man yesterday afternoon whose description tallies almost identically with that of John Marx, the alleged murderer of Joseph Pavoll, the farm hand whose mutilated body was found in an old excavation on Marx's farm last Friday. The man arrested says he is 70 years old and that his name is Jacob Sweitzer. By reason of the broken English that he insists upon using the authorities were unable to get a statement from him or in fact anything that is coherent.

When arrested he had on a dark pair of trousers, a light brown overcoat, a dark undercoat, light brown hat with no band, and a heavy pair of tanned shoes, considerably worn. He carried a dark pair of shoes under his arm and in separate bundles were a pair of shears, a razor and a few old rags.

The build of Sheriff Huntley's suspect closely resembles that of Marx, as given by Sheriff Jackson of New London county.

He tried to free himself from Deputy Sheriff Huntley's grip. He made no attempt to run away, however, but protested against being put in the town lockup.

Another fact that impressed Deputy Sheriff Huntley was the condition of the man. He was tired and his clothes and shoes were very dusty, as though they had seen good service during the last few days. Essex is about 30 miles from Colchester.

Word was sent to the county jail in Norwich, the jailer stating that the description tallied closely with that of Marx. Either Sheriff Jackson or a deputy will come here tomorrow in the hope of proving the identity of the man.

FOR PLAINTIFF

JURY GIVES MRS. MANNING VERDICT OF $1187.

BOSTON, April 12—A verdict of $1187 for the plaintiff was returned by a jury in the seventh session of the superior court yesterday, before Judge Manning against the Boston Elevated Railway company to recover $2000 damages for injuries caused by stepping into an excavation upon leaving a car at the Dorchester avenue transfer station in South Boston on the night of Sept. 17, 1902. The company was raising its tracks, and the plaintiff alleged it was negligent in stopping the car in the street at that point and inviting her to alight from the car without having informed her of the existence of the excavation.

In the second session before Judge Sherman, a settlement was effected in the case of Edward A. Goldstein vs. John Peach, which was an action for $5000 damages for injuries caused, it was alleged, by having been run down by a horse and wagon April 13, 1901, owned by the defendant.

Judge Fox, in the fourth session, ordered a verdict for the defendant in the action brought by Matthew M. Jordan vs. the Old Colony street railway company to recover $15,000 for injuries alleged to have been caused by having been run into by a car in West River street, Hyde Park, May 20, 1902.

REPRESENTATIVES INVITED.

WASHINGTON, April 12—A formal invitation to the house of representatives to attend the opening of the Louisiana purchase exposition at St. Louis on April 30 was received yesterday by Speaker Cannon from David R. Francis, president of the exposition company.

PROMISED FREEDOM

IF HE WOULD AGREE TO KEEP SILENT.

BOSTON, April 12—"If John L. Bates, governor of the state of Massachusetts, does not see that justice is carried out toward the unfortunate individuals who are obliged to endure the punishment and privations inflicted upon them by the officials of many of our state institutions, we will carry it over his head to the higher courts.

"The reason we do this is from the fact that these charges do not alone concern the state and its laws, but bear directly to the federal constitution, in which there is a clause which emphatically states that 'unusual punishment is unlawful.'"

The above statement was made by L. S. Abrams of New York, representing H. J. Bebro, a discharged inmate of the Charlestown prison and the state farm at Bridgewater, to a reporter yesterday afternoon.

"I am here in the interest of Mr. Bebro," added Mr. Abrams, "but I am acting in behalf of all the unfortunates and shall spare no effort to bring the perpetrators of the injustice before the courts, if we are obliged to bring the case before the highest court in the country.

"The following statements made up a conversation between Dr. Drew, medical director in charge of the state farm at Bridgewater, and H. J. Bebro, who was confined in this institution, heard by a witness, an employee of the institution, and sworn to in an affidavit:

"Dr. Drew: 'You, Bebro, will be released if you promise to leave the country and not publish any of the facts in the newspapers. Dr. Copp and I will arrange with the state board of Lunacy for your release if you comply with these terms.'

"Bebro: 'It seems hard that I am to be robbed and that I cannot get my liberty unless I agree to these unlawful terms. I have a perfect right to be heard and to complain to the court, etc.'

"I looked from under the bed and identified the official as Dr. Drew,' swore the witness, who was under Bebro's bed at the time.

"The following are a few extracts from letters written by Dr. Drew to Bebro's mother in London and which letters I have in my possession:

"'Your son may be freed when he asks for terms and agrees to be honest and fair in his treatment of others. Until then it is better for all that he remain where he is.'—Dr. Drew.

"'The law is so flexible that the prison commissioners can discharge your son or give him a parole when he gives evidence that he will do what is right. This they have been willing to do.'—Dr. Drew.

"'I think they will grant his discharge when they can be assured that Harry will be honest and make no more trouble or expense to the state.'—Dr. Drew.

"From the foregoing statements it may be observed that the officials of the institution were willing to discharge Bebro if he would promise not to divulge any of the inner workings of the institution."

MAN ARRESTED

THOUGHT TO BE HENRY R. SPAULDING.

NEW YORK, April 12—In the arrest last night of a man who gives his name as Albert D. Blake, on the complaint of J. W. Edward & Sons, dealers in dressmakers' trimmings in Bleecker street, the police say they have really captured Henry R. Spaulding of Boston, who has served two terms in the Massachusetts state prison for embezzlement.

According to the complaint, Blake, or Spaulding, tried to borrow money from the Bleecker street firm yesterday and was given the amount in marked bills, which were identified, when his arrest followed.

SPAULDING IN PRISON.

BOSTON, April 12—The Henry R. Spaulding referred to in the New York despatch, is now serving a sentence in state prison.

NEGRO CONFESSES

To the Murder of John Thomas

PHILADELPHIA, April 12.—The mystery surrounding the murder of John Thomas, the aged night watchman, at the Houston club of the University of Pennsylvania Sunday evening, was cleared up yesterday by the arrest and confession of Lawrence Gibson, alias John Oakley, who was for a number of years employed as a utility man at Houston hall. Gibson is a West Indian negro.

Gibson was arrested early in the day and denied all knowledge of the crime until late in the afternoon, when he broke down and confessed to the murder. Self-defense is his plea. Gibson says he went to Houston hall to call on Thomas. The watchman, Gibson says, evidently mistook him for a thief and attacked him. In the struggle he unintentionally killed the old man.

SILVER DOLLARS

500 CARLOADS OF THEM IN THE TREASURY.

WASHINGTON, April 12.—A report from the house committee on banking and currency recommending the passage of the bill "to improve currency conditions," was filed in the house yesterday by Chairman Fowler. The first section of the bill repeals the law which prohibits customs receipts from being deposited in national banks. The result of the present law in this matter, the report says, is unnecessarily to tie up the money of the country.

The second section repeals the monthly three million dollar limit on bank note retirement.

The report says the repeal of this restriction will give to the national bank note circulation all of the elasticity which it is possible for a bond-secured circulation to have. The recoinage of silver dollars into subsidiary silver coins is provided for in the third section of the bill. The limit of $100,000,000 as the total amount of subsidiary coins that can be in existence at any one time is repealed by this section.

The report says that on July 1 next the bullion from which subsidiary coins may be made will be exhausted.

There are in the treasury 578,012,093 silver dollars, or, says the report, according to Secretary Shaw, five hundred carloads of 30 tons each. It would cost $100,000 to re-coin this money and the secretary says that it is worth in bullion less than half of its face value in dollars. It is this money that the bill proposes to re-coin into subsidiary silver as rapidly as the secretary shall order.

Relief to the treasury department in its inability to meet the demand for small bills, owing to the manner in which the present law limits their issuance is sought to be remedied by the removal of these limitations.

LOSING HIS MIND.

Thomas E. Booth of Winchester, a brother of John Booth, an inmate of the state prison, has appeared before a justice of the peace and made oath that the sanitary conditions in state prison, so far as John Booth is concerned, were imperfect, as a result of which the prisoner's general health has been greatly impaired and he is now apparently losing his mind.

John Booth was sentenced from Lowell for felonious assault and has been confined in state prison for fifteen years. He was one of the men who figured in the Kelly sewer escape about twelve years ago. He has passed much of his time on Cherry Hill, where the solitary cells are located.

We Paid for a Million

50c Bottles of Liquozone and Gave Them to a Million Sick Ones

Is There Anyone Else Who Needs It?

When we purchased the rights to Liquozone, we promised to buy a million bottles and give them to a million of the sick. We have published this offer in nearly every home in America. One result is this: There is no neighborhood—no hamlet so remote—but someone there can tell what Liquozone will do. And nearly everyone you meet knows some friend whom Liquozone has cured. Another result is this: The demand for Liquozone is now greater than for any other remedy in existence. More people use it than use medicine. And we cannot doubt that more sickness is being cured by Liquozone than by all drugs combined.

We are willing to buy a few thousand bottles more for the sick who have been omitted. Then our offer must end; and we will let those who know Liquozone tell the others about it. If you need Liquozone, and have not yet tried it, we ask that you write us today. Don't neglect such a chance to try Liquozone; don't wait till our offer ends. Simply send us the coupon below, as a million other sick ones have done. We will then mail you an order on your druggist for a 50c bottle, and will pay your druggist ourselves for it. The acceptance of this offer places you under no obligations whatever. We simply wish to convince you; to let the product itself show what it can do.

What Liquozone Is

Liquozone is the result of a process which, for more than 20 years, has been the constant subject of scientific and chemical research. Its virtues are derived solely from gas—largely oxygen gas—by a process requiring immense apparatus and 14 days' time.

Each cubic inch of Liquozone requires the use of 1,250 cubic inches of the gas. It is this remarkable condensation that gives Liquozone its power—the power to do what oxygen does.

Liquozone is not made by compounding drugs, nor is there any alcohol in it. Nothing whatever goes into it save the gas and the liquid used to absorb it.

Kills Inside Germs

The greatest value of Liquozone lies in the fact that it kills germs in the body without killing the tissues, too. There is nothing else known which will do that. Any drug that kills germs is a poison, and it cannot be taken internally. For this reason, medicine is of little effect in a germ trouble, as every physician knows.

This problem of killing inside germs is the greatest problem that medical men ever met. These germs are the cause of most of the serious diseases. And the only way to cure such diseases is to kill those germs. An internal germicide, effective yet harmless, has been sought after more than anything else in the history of medical practice.

Liquozone has solved this problem. The chemist who discovered Liquozone first proved that germs are vegetables. Then he found that an excess of oxygen—the very life of an animal—is deadly to vegetal matter. Then he sought a way to get the virtues of oxygen in stable form into the blood. The result, after 20 years, is a product which kills inside germs—which does what nothing else can do.

We Offer $1,000

For a disease germ that Liquozone can't kill, and this offer is published on the label of every bottle.

Note what this fact means. All that is necessary to cure any germ trouble is to kill the germs. Nature will do the balance. A germ disease must end when the germs are destroyed; nothing is more certain than that. And all the skill in the world cannot cure such a trouble while those germs exist.

Liquozone goes into the stomach into the bowels and into the blood, to go wherever the blood goes. No germ can escape it and none can resist it. The results are inevitable. Diseases which have resisted medicine for years yield at once to it; and it cures diseases which medicine never cures.

Acts Like Oxygen

But Liquozone is more than a germicide. It is also a tonic, with which no other product can compare. It is just such a tonic as an excess of oxygen gas would be, it could be held in the blood.

Oxygen is the vital part of air; the very source of vitality, the most essential element of life. It is oxygen that turns the blue blood to red in the lungs. It is oxygen that eliminates the waste tissue and builds up the new. Oxygen is the nerve food, the blood food, the scavenger of the blood. It is so essential to every function of life that we could not live three minutes without it. There would be no weak nerves, no lack of vitality, no impure blood, if we could feed to the blood a little more oxygen.

But oxygen is a gas and unstable. The blood cannot hold an excess. Liquozone is a liquid, concentrated and stable—not even volatile. In the process of manufacture it takes from the gas its virtues, and it carries those virtues to every cell of every tissue. It gives to every nerve center just the food that it needs. It gives new power to every function of nature. The results are remarkable and quick.

We Paid $100,000

For the American rights to Liquozone—the highest price ever paid for similar rights on any scientific discovery. We first tested the product for two years, through physicians and hospitals, in this country and others. We proved it in thousands of the most difficult cases obtainable. We cured with it every disease which was considered incurable.

Then we spent $500,000 to give a million bottles away—to let a million sick ones try it. We thus staked a total of $600,000 right at the start, on our absolute faith in this product. Can anyone suppose that we made such an investment without knowing that Liquozone would do what we claimed for it?

We publish no testimonials, no evidence of cures; no letters from physicians or patients, though we have more such letters than any other concern in the world. We simply buy a bottle of Liquozone for each sick one we learn of, and ask him to see for himself what it does. Don't you know that a product must have remarkable merit—a virtue which brings instant benefit to all—to stand such a test as that?

What Medicine Does

The utmost that medicine can do is to act as a spur to Nature. This is true in any disease, as your physician will tell you. Drugs never give to the body any element it needs. And drugs never kill inside germs.

Medicine sometimes spurs nature to overcome the germs; but those results are indirect and uncertain. They depend on the patient's condition. A cure by drugs is always doubtful, and in some diseases impossible. Some of you have continued medicine for years without getting more than temporary relief.

Liquozone is direct and certain, because it destroys the cause of a germ trouble. Then it acts as a tonic, not as a stimulant. It gives food to the nerve centers—the food which nature intended. The results are inevitable and permanent. There is no reaction.

Liquozone is used both to get well and to keep well. Those who know it best use it daily, as we do. It is a saver of sickness by warding off germ attacks. And it keeps every function of nature up to the highest mark. Nothing else in the world is so good for you.

Germ Diseases

The diseases in this list are known to be caused by germs or their toxins. Medicine has been used in these diseases for centuries, but the germ cause was unknown until late years. The cause of Rheumatism, for instance, was not traced to germs until 1902.

This new cause of disease calls for new treatment. Medicine does not apply, because medicine cannot kill inside germs. Those who now use medicine for germ troubles, either do not know the cause of the trouble or don't know Liquozone.

These diseases all yield to Liquozone, and most of them at once. The cause of all is germs, and Liquozone always kills germs. In any stage of any disease in this list, the results are so certain that we will gladly send to any patient who asks it an absolute guaranty.

Asthma	Hay Fever—Influenza
Abscess—Anaemia	Kidney Diseases
Bronchitis	La Grippe
Blood Poison	Leucorrhoea
Bright's Disease	Liver Troubles
Bowel Troubles	Malaria—Neuralgia
Coughs—Colds	Many Heart Troubles
Consumption	Piles—Pneumonia
Colic—Croup	Pleurisy—Quinsy
Constipation	Rheumatism
Catarrh—Cancer	Scrofula—Syphilis
Dysentery—Diarrhea	Skin Diseases
Dandruff—Dropsy	Stomach Troubles
Dyspepsia	Throat Troubles
Eczema—Erysipelas	Tuberculosis
Fevers—Gall Stones	Tumors—Ulcers
Goitre—Gout	Varicocele
Gonorrhea—Gleet	Women's Diseases

All diseases that begin with fever—all inflammation—all catarrh—all contagious diseases—all the results of impure or poisoned blood.

In nervous debility Liquozone acts as a vitalizer, accomplishing what no drugs can do.

First Bottle Free

Our method of convincing you that Liquozone will cure is to buy the first bottle for you. We ask you to try it at our expense. The product itself is the best evidence we have.

If you need Liquozone, and have never used it, please send us the coupon below. We will then mail you an order on your druggist for a 50c bottle, and will pay your druggist ourselves for it. This applies only to the first bottle, of course; to those who have never tried it.

This offer itself should convince you that Liquozone does as we claim. We would certainly not buy a bottle and give it away if there was any doubt of results. If you want those results—if you want to be well—accept the chance which we offer to test Liquozone free. Don't use medicine for what medicine cannot do.

We shall not ask you to buy Liquozone—not urge you to continue it. Do as you think best for yourself when you learn what the product does. But be fair enough with yourself to try it when we pay the cost of your test. Before our offer ends, see what this new product means to you.

Liquozone costs 50c and $1.00.

CUT OUT THIS COUPON

for this offer may not appear again. Fill out the blanks and mail it to the Liquid Ozone Co., 458-460 Wabash Ave., Chicago.

My disease is.....

I have never tried Liquozone, but if you will supply me a 50c. bottle free I will take it.

.....

.....

557 ..... Give full address—write plainly

Any physician or hospital not yet using Liquozone will be gladly supplied for a test.

THE LOWELL SUN

SUN BUILDING, MERRIMACK SQUARE, LOWELL, MASS.

JOHN H. HARRINGTON, PROPRIETOR.

Member of the Associated Press.

Three Dollars per Year. Twenty-five Cents per Month

☞The Sun receives the full day service of The Associated Press, the greatest news-gathering organization in the world. The entire service received over a leased wire, by our own operator in our own office in The Sun building.

SWORN CIRCULATION OF THE SUN

The sworn daily average circulation of The Lowell Sun for the year 1903, was **14,590** A gain of 1083 copies per day over the average for the year of 1902.

Sworn to by John H. Harrington, proprietor, Martin H. Reidy, business manager, and Alfred Pilotte, pressman of The Sun, before me, January 1, 1904. JOHN J. HOGAN, Notary Public.

15,138 The sworn daily average circulation for three months of 1904 was: **15,138**

☞This is a larger circulation than the combined circulation of all the other daily papers in Lowell.

☞An advertisement placed in The Sun is of more value to the advertiser than if it were inserted in all the other newspapers in Lowell, and the cost of inserting it in The Sun is about ONE THIRD the price charged by the other papers.

The bill providing for the referendum in the state has been defeated but it will come up again and next year may make more headway against the prejudice of legislators, who distrust the people.

The temperance people of Massachusetts have a great veneration for the semi-colon. All the other punctuation marks may get drunk, may go or come at any hour of the day or night, but the semi-colon draws the line on being out late nights and every lover of temperance and regular habits feels like raising it up on a pedestal.

A WORD TO DEMOCRATS.

The democrats of Lowell should turn out to the caucuses tonight and prove that the purchasable element in the democratic party in Lowell is very small.

PRESIDENT BY PROXY NOT WANTED.

The Sun does not deny that Hearst and his newspapers shout against the trusts. It does not underrate the importance of the decision which Hearst has forced from the United States supreme court to compel the coal companies to show their contracts to the Interstate commerce commission, yet all this does not qualify Hearst to be president of the United States. Personally Hearst is credited with the action which brought about this decision, but in all probability this action was suggested and carried out by other men than Hearst, although he gets the credit for it, as he does for many fine articles which he never wrote.

In all the multifarious details of the duties of president of the United States, it is necessary that a man act for himself. He cannot perform the duties by proxy, as he can publish a newspaper by hiring the right men.

HEARST AND THE LABOR UNIONS.

The following from the Worcester Post expresses the situation here as well as in Worcester:

"From one end of the country to the other the newspapers that discuss William R. Hearst's candidacy at all, point to the fact that he is neither a speaker nor a writer; that he writes none of the editorials or addresses that are credited to him in his newspapers and which lead uninformed people to believe that he is a great man, mentally and physically.

"As a writer and speaker, Mr. Hearst is a failure. If he were not, would not his champions have given some proof thereof? Would not his spokesmen have accepted one of the numerous challenges that have been issued and pointed to some speech or address that Mr. Hearst either delivered or wrote?

"Upon this point the Hearst orators and boomers are silent. They were silent last night upon the subject. They will always remain silent upon it. In this case "discretion is the better part of valor" with them, for they cannot supply an atom of proof that William Randolph Hearst has any abilities or qualifications that would in any way fit him to discharge the duties of president of the United States."

NO SENTIMENT IN FAVOR OF STATE BOARD.

Practical Politics, commenting upon the attempt to impose state police boards upon the cities of Lowell, Lawrence, New Bedford, Taunton and Cambridge, says the committee on cities after giving public hearings in the cities mentioned has found that the people of these cities object to such an interference with the principle of home rule and feel fully able to regulate the matters assigned to the police board without assistance from the state. Secondly, the committee finds that these measures emanated from disgruntled or defeated parties who had some selfish difference with the local administration. This was demonstrated in the fact that the hearings were more like political rallies than legislative hearings. Third, that the mayors of the cities with the whole people behind them are strongly opposed to this invasion of their rights. The committee has found the the truth apparently, but there should have been no such bills presented in the first place. But the committee must take what comes, the foolish measures as well as the others, the measures that are bad as well as those that are good.

The pay of the rural letter carriers is receiving a good deal of attention in the consideration of the postoffice appropriation bill. Meanwhile, nothing is being said or done to ameliorate the lot of the urban letter carriers. We are inclined to think the latter are the harder worked and poorer paid of the two. Their routes are not so long, but they have to go over them more frequently. And they are a faithful body of men, too—Boston Herald.

We are inclined to agree with the Herald in its plea in favor of higher pay for the urban carriers. They are hard working, faithful men who bear a responsibility wholly out of proportion to the wages they receive.

FALSE CHARGES AGAINST OLNEY REFUTED.

The Hearst shouters are appealing to the labor unions against Olney on the ground that he is the enemy of labor. So far as Olney's record goes he is sternly opposed to the trusts, and to all speculative combines that would operate injuriously to the common people. Enough is known of Olney's democracy to give full assurance that if elected he would enforce the anti-trust laws to the letter. He is the foe of shams, of excessive protection which shelters the trusts and combinations which swindle the American people. The protection that enables trusts to sell manufactured articles much cheaper in Europe and even in remote parts of Asia than in America is one of the abuses of the protective tariff which stands out in the character of an outrage inflicted upon the people of this country. This is but one of many abuses that call for prompt remedy. Olney is the man to grapple with all such misapplications of the protective system to keep the trusts within proper bounds and protect the rights of the common people. His course in the Venezuelan matter is a sample of the vigor with which he asserts a principle or lays down a line of policy. But while Olney would make a good candidate it is not probable that he will be nominated. Judge Parker will probably be the nominee unless some combination arise to accomplish his defeat. But whether it be Parker or Olney perhaps matters but little. Both are good men and either would give Roosevelt a hard battle. The republicans who are dissatisfied with Roosevelt would vote for either, but not for Hearst. There is a large proportion of the democratic party that would desert their party if Hearst were nominated. But such a thing is so far removed from the probable that it is useless to waste time discussing it.

Another roorbach has been circulated by the Hearst shouters in a circular endeavoring to show that Richard Olney wrote an article in the Atlantic Monthly favoring a treaty between England and the United States. Col. McSweeney of Boston has proved this circular to be a tissue of falsehoods and has quoted from the article referred to to disprove the charge made. The article was written relative to the Venezuelan affair in which Olney forced Lord Salisbury after refusing, to submit to arbitration. The last thing of which any man can accuse Olney is toadying to England. Since the days of James G. Blaine there has been no man in public life in this country to stand so firmly for true Americanism and against English aggression as did Richard Olney while secretary of state.

An article in another column throws more light on these matters.

SEEN AND HEARD

Summer is so near that a small boy can throw a stone into her lap.

Monday's police court session lasted less than 20 minutes. Wonder what the situation will be four weeks from Monday?

The name of Hearst or Roosevelt does not appear in the directory of Lowell for 1904. The names of four Olneys and 72 Parkers appear in the new book.

Activity in the front garden has started and many a man after his hard day's work spends an hour or two raking and hoeing the garden preparatory to planting seeds.

One week from today will be Patriots' day and all roads will lead towards Concord and Lexington where the shot was fired that was heard 'round the world.

Did you ever notice wild geese flying in flocks. I saw a flock pass over Christian Hill yesterday noon. There were probably sixty or seventy in the flock and they formed themselves into an inverted V and kept perfect line until they went out of sight.

The first of May falls on Sunday and to that fact are suspended the regrets of the saloon keepers who are in on the licenses and they are casting envious glances at the hotel keepers.

The Christian Hill car is not run for the accommodation of dogs and owners of such animals if they wish to take them on the car should feel themselves lucky if the conductor allows them to enter the car without going so far as to crowd people in order to give a dog room on the seats.

If you are sick or in the habit of sleeping late in the morning make one great effort and hear the birds sing before interest in their songs have died away. Get up early and hear how sweetly they sing in their busy season.

A small boy and a very little girl struggled for the possession of a tomato in Merrimack street near The Sun office door a few days ago with the following results: Little girl's face and dress all tomato juice; seat of little boy's pantaloons ditto; determined to get possession of the tomato he sat upon it.

WHISKEY MAN.

"Welcome, welcome, first of May,"
Sang the red-nosed toper—
"I'll drink whiskey just the same,
For beer's an interloper."

BEER MAN.

"Drink the red eye if you will,"
Said bloated Jimmie Graball—
"I'll stick to beer, pure lager beer,
"With now and then a high ball."

COLD WATER MAN.

"Go, fool and drink your whiskey;
"Go, chump, and drink your beer—
"But water's good enough for me
"On each day in the year."

While looking over a New York paper of recent date my attention was called by glaring type to the following adv. "The Malle Little Skirt Grip," and then followed a lengthy explanation for the grip in part as follows:

"One of the most original and simple devices ever conceived to hold a woman's skirt above the pavement in all kinds of weather, is a little oval hoop, two inches in circumference, which is attached by a flip of the hand, to the side of the dress, and remains in position indefinitely. It contains no loop, string, chain or any attachment whatsoever, and besides being an attractive ornament, keeps the dress firmly elevated and preserves the grace and beauty of its folds, without the least injury to the most delicate fabric."

As soon as I saw the name I recognized the "inventress," Mrs. Malie Little Pritzkow, the charming soprano singer, the Patti of vaudeville, who with Louis Pritzkow, the sweet voiced tenor, have often spellbound audiences in this city. This harmonious pair are old favorites in this city, though they have not appeared for a year or more, their last appearance being at the Casto, and their many friends in this city, for they were thoroughbreds and made friends of all with whom they came in contact, will be pleased to learn that Fortune still continues to smile upon them and hope to see and hear them in this vicinity ere long.

SUDDEN DEATH.

Ephraim Osborne, aged 83 years, died suddenly in Quincy yesterday noon. He was seemingly in the best of health during the morning while at work, but while on the way home to dinner he suddenly fell on the street and when picked up was dead.

He is survived by four sons, Josiah A., of Quincy, Willard W., of Newton Centre, Frank W., and Edgar C., of this city, and one daughter, Mrs. E. H. Lothrop, of this city.

The body was brought to this city in the afternoon by Undertaker Weinbeck.

Deceased was a member of the Worthen Street Baptist church.

ADAMS

Among Rugs

You will like the Oriental rug effect produced on American looms. This rug closely copies the texture, colors and designs seen in foreign rugs. Quality——Donski wool and durable steadfast colorings. A rug of the Far East reproduced at the domestic price.

$1.75, $3.75 $5 to $13

EACH

In various sizes.

ADAMS & CO.

Furniture, Rugs Carpets

174 CENTRAL ST.

Appleton Bank Block

LABORERS KICK

Because City Work Does Not Start

City hall these days is filled during business hours with men who have worked in the street and sewer departments for years waiting to see the mayor, Supt. Beals or even members of the city council to inquire why city work has not started up.

Everything has been slow this year and it appears to be the fault of the city council, and the workmen who haunt city hall are not slow to place the responsibility and distribute the criticism. Unless the city council does some business tomorrow night, notably on the sewer loan, there is likely to be a signed protest sent to the mayor before the next meeting.

EASTMAN'S WIFE

WAS RELEASED FROM CUSTODY YESTERDAY.

BIDDEFORD, Me., April 12.—Mrs. Cora B. Eastman, wife of Dr. Chas. A. Eastman, was taken into court this afternoon and the charge against her in connection with the death of Edith McIntyre was not pressed. The bail of Miss Emily S. Dewar, the nurse, held as a state witness, was reduced from $2000 to $500 and she was released. Dr. Eastman's case comes up later.

TWO MURDERS

COMMITTED IN PITTSBURG CREATE MUCH EXCITEMENT.

PITTSBURG, April 12—Two murders in the Hill district last night created much excitement in that neighborhood. Charles M. George, aged 21 years, shot and killed George W. Downing during a quarrel and then surrendered to the police.

Otto Vall, aged 19 years, had his skull crushed with a brick supposed to have been thrown by either Louis or Harry Americus. No arrests have yet been made.

PLOT TO ESCAPE

DISCOVERED BY PRISON OFFICIALS.

NASHVILLE, Tenn., April 12—Following the discovery of a plot among five negro convicts to dynamite their way out of the state prison, Pete Dodson, one of the conspirators, last night cut his own throat and will die. Officials of the prison becoming suspicious of the negro's actions instituted a search and found dynamite, caps and cartridges hidden in the shoe shops where the men worked.

CASTO THEATRE

Miss Dean Edsall and her company head the current program at the Casto Theatre, and it is one of the best comedy bills of the season. Miss Edsall and her company present the original comedy entitled, "A Wild Rose," which is exceedingly clever. The dialogue of the sketch is very funny and the situations are humorous in the extreme. There is a pretty lesson to the act, and it is one that all will appreciate.

Finlay and Burke, the premiers of frivolity, were big favorites in their amusing satire on stageland, and there was not a moment while they were upon the stage that there was not hearty laughter. Joe J. Sullivan and Miss Sylvia Starr in the comedy "The Coal Man," have a vehicle which exploits their talents in a favorable manner, and it is very funny. George C. Davis has all new stories and songs and Ed. Chrissie, the original "Billy Barlow," tells of the troubles and happenings of the poor hobo. The Otto Brothers are excellent German comedians, and the Misses Byron and Foster, the "Gold Dust Twins," present a novelty which is amusing. Sansone and Delila round out one of the best shows of the season with their astounding novelty and it is an act worth going miles to see. Green trading stamps are given free at the Casto with orchestra seats.

WE

Make a specialty of

SWEET PEA SEED

Richest Colorings. Largest Varieties.

BARTLETT & DOW

216 CENTRAL STREET

YOU WILL BE THANKFUL

After we have tested your sight and fitted it with eyeglasses or spectacles ground from our fine French crystal or Brazilian pebble to see how perfectly and clearly you can read or discern objects which were impossible with a defective eyesight. We excel in the ability to adapt lenses to the eye that will supply all deficiencies.

HARRIS, 10 APPLETON STREET

New Rain Coats

for men, and in special sizes for young men, with belts and without. Made from cravenette and other waterproof fabrics. All put together by overcoat tailors and the best fitting coats we ever offered—from Rogers, Peet & Co., and our own shop—oxford gray, black covert cloth and very stylish Scotch cheviots. Handsome long spring overcoats that won't wet through — as high as $28, as low as - - - - - - **$7.50**

Rain Coats, for boys 9 years to 16—attractive cheviots - - - - - **$7 and $8**

PUTNAM & SON CO.
166 Central St.

STRENUOUS LIFE

For U. S. Soldiers in Philippines

WASHINGTON, April 12.—Soldiers serving under Major General Wood in the department of Mindanao will lead a strenuous life, notwithstanding alleged peaceful conditions in the Moro country, if they observe an order just issued by the newly promoted major general.

"In order to have the troops in this department," says Gen. Wood, "placed in the hardened physical condition needed by the best infantry for actual field service, the following requirements will be observed for the first month after receipt of this order:

"Except during stormy weather, for four days per week, every infantry command will be drilled for at least thirty minutes with full equipment, including one hundred rounds of ammunition, full canteen of coffee, tea or boiled water and the equivalent in weight of three days' field rations. One day in each week a march of six miles will be made with the same equipment. Similar drills will be continued after the first month for one hour per day for four days each week, and the weekly march extended to ten miles."

FAY ARRESTED

CHICAGO POST OFFICE ROBBERY CLEARED UP.

CHICAGO, April 12.—With the arrest of Eddie Fay, Post Officer Inspector James E. Stuart thinks the mystery as to the identity of the men who some months ago robbed the Chicago post office of $74,000 in stamps has been fully cleared up.

FRENCH SUPREMACY

MOROCCO MAY ASSENT TO IT.

PARIS, April 12.—The agitation in Spain over France's acquiring a firm hold on Morocco under the Anglo-French colonial treaty, does not cause anxiety among the officials here, as it is believed the irritation will subside without straining the relations between the two countries.

An official said today that Spain, after a lengthy possession of a number of military posts in northern Morocco, had been unable to extend Spanish authority or develop the country. She continued to hold the posts only through convent military activity. One of the chief causes of this was the hostility of the Moors, growing out of their expulsion from Spain. Therefore, there is reason to believe that Morocco will assent to French supremacy.

PILE DRIVER SUNK.

NEWPORT, R. I., April 12—Reports that a vessel had gone to pieces on Brenton's Reef last night caused considerable excitement in this city until the facts of the matter became known.

While on her way to Greenwich, Conn., a pile driver, in tow of the tug, Mercury, parted her hawser and went on the reef. A heavy sea and strong wind prevailed at the time and the machine was soon destroyed. The life saving crew at the Brenton's Reef station put out to the scene, but when they learned that only a pile driver had gone down the crew returned to shore.

The pile driver was owned by Holbrook, Cabot and Daly of Boston, and there was nobody on board.

PAUL KNOCKED OUT.

NEW BEDFORD, Mass., April 12—The clever Medford bantamweight, Albert Delmont of Medford knocked out "Cockey" Paul of Fall River here last night in the 10th round of a 15-round bout. Four hard right swings to Paul's jaw did it. Delmont fought like a champion throughout.

Jamie Handler knocked out "Cyclone" Perry of Providence in the fifth round.

O'KEEFE GOT DECISION.

CHICAGO, April 12.—Jack O'Keefe, of Chicago, last night was given the decision over Billy Mellody, of Boston, after six rounds of fighting. Neither man was hurt to any extent, but O'Keefe had the better of it in every round.

HEINZE PETITION DENIED.

WASHINGTON, April 12.—Denying the petition of F. Augustus Heinze, of Butte, Mont., for a writ of certiorari, the U. S. supreme court yesterday refused to review the finding of the circuit court of appeals for the ninth district, in the case of the Butte and Boston Consolidated Mining company vs. the Montana Ore Purchasing company and others, involving the quartz lode known as the Michael Davitt.

Misses Anna Connee and Kitty McDonough, also Miss Kathleen J. Fay, three popular young ladies of Centralville, sang at a sacred concert, Sunday evening given by the Y. M. C. association of Andover, Mass.

ANCIENT EGYPT

Women's Club Heard Interesting Lecture

ABOUT TEMPLES AND TOMBS OF THEBES

Was Prof. D. G. Lyons Subject

Prof. D. G. Lyons of Harvard college lectured before the Middlesex Women's club yesterday afternoon, having for his subject "Temples and Rock-Hewn Tombs of Thebes." The lecture was illustrated and was decidedly interesting and instructive.

Prof. Lyons said there is a great difference of opinion among scholars concerning the date of the great building period of the city of Thebes. Some place the date at 4000 B. C. and others at 3000 B. C. There are three distinct divisions of the history of ancient Egypt, that of the old empire, from the fourth to the eleventh dynasty, about 2500 to 2000 B. C., the middle empire from the twelfth to the fourteenth dynasty of 2000 to 1700 B. C., and the new empire. The great development in art came in the twelfth dynasty, and it was in the fifteenth and sixteenth dynasties that the foreigners entered the country in considerable numbers. The new empire from the seventeenth to the twentieth dynasties, or 1600 to 1100 B. C., was the great building period of the country.

The work accomplished by eighteenth and nineteenth dynasties was the most important. It included the great reformer, Sati, and the great builder, Rameses II. from 1600 to 1200 B. C. The earlier kings of Memphis, near Cairo, constructed the mighty pyramids, but the Pharaohs of 1500 and 1200 B. C. preferred to prepare the mountain tombs for their final resting places. It was the belief of the people of that land and those times that the happy existence of a departed spirit depended upon the possession of the body, so it was mummified. All Egyptian temples consist of three parts: the large outer court, the centre covered court and the Holy of Holies, the supposed home of the gods, and other chambers for the use of those employed about the temple. Rameses II. was especially fond of erecting his statue in very many and most conspicuous places. The walls of the Luxor temple were adorned with pictured representatives of its dedication, 1300 B. C. The temple of Karnak is the greatest building in Egypt and is considered by some to be the greatest in the world. Some of the columns are over 30 feet in circumference and exceed 10 feet in thickness; they number 150. The temple is constructed in such a way that the light is admitted from the side. The river Nile has so encroached upon its site that many of its columns have been undermined.

December, January and February are the most favorable times for touring Egypt.

Where the Nile overflow ceases the desert begins and nothing grows there. The tombs of the kings, Nekropole, is the most desolate place Prof. Lyons ever visited. It contains the tombs of the kings of the nineteenth and twentieth centuries. The mode of travel was by donkey, which is a delight. The Egyptian donkey is most docile and is never vicious. The tombs are now used as homes by the natives, and they make very comfortable, cool habitations. The walls are covered with carvings, representing every day scenes in ancient Egyptian life. One noted was a pictorial description of a tax receiver, and the variety of articles paid into the treasury was very extensive. The tombs of prominent persons had pictures of servants and cattle upon the walls, that the spirit of the former might attend his Master in the unknown world, while the spiritual food of the animal would serve to supply the needs. The ceiling of one tomb was covered with bunches of grapes. The climate of Egypt accounts for the excellent preservation of the ruins. About a year ago Theodore Davis of Newport, R. I., found the remains of Hatasu, a very remarkable Egyptian woman and queen, who married her two brothers at different times, and she waged war against them. She is shown as wearing a beard, and she has a pointed dress, which is the badge of royalty. Her tomb was discovered after an excavation of 800 feet. The tombs in this valley number more than 4000. They now have electric lights and the walls are adorned with pictures of very brilliant tones. The body of Rameses II. was discovered 200 feet from the entrance. Sati I. has the finest tomb. It was probably erected by himself. These tombs were rifled and plundered at least 1000 years B. C., so the bodies of the kings were removed and were buried in a more secluded and safe place. Sati died more than 3000 years ago, yet his mummified features are still well preserved.

CUTICURA SOAP

The World's Greatest Skin Soap.

The World's Sweetest Toilet Soap.

Sale Greater than the World's Product of Other Skin Soaps.

Sold Wherever Civilization Has Penetrated.

Millions of the world's best people use Cuticura Soap, assisted by Cuticura Ointment, the great skin cure, for preserving, purifying and beautifying the skin, for cleansing the scalp of crusts, scales and dandruff, and the stopping of falling hair, for softening, whitening and soothing red, rough and sore hands, for baby rashes, itchings and chafings, for annoying irritations, or too free or offensive perspiration, for ulcerative weaknesses, and many sanative, antiseptic purposes which readily suggest themselves to women, especially mothers, as well as for all the purposes of the toilet, bath and nursery.

Cuticura Soap combines delicate emollient properties derived from Cuticura, the great skin cure, with the purest of cleansing ingredients and the most refreshing of flower odours. No other medicated soap ever compounded is to be compared with it for preserving, purifying and beautifying the skin, scalp, hair and hands. No other foreign or domestic toilet soap, however expensive, is to be compared with it for all the purposes of the toilet, bath and nursery. Thus it combines in one soap at one price the most effective skin and complexion soap, and the purest and sweetest toilet, bath and nursery soap.

Sold throughout the world. Cuticura Resolvent, 25c. (in form of Chocolate Coated Pills, 25c. per vial of 60), Ointment, 50c., Soap, 25c. Depots: London, 27 Charterhouse Sq.; Paris, 5 Rue de la Paix; Boston, 137 Columbus Ave. Potter Drug & Chem. Corp., Sole Props.

"How to Cure Every Humour."

You can't expect to weave white satin with blackened hands, any more than you can expect good results from papers with a bogus circulation.

COKE

LOWELL GAS **$4.50** PER CHALDRON

OTTO COKE **$2.25** PER HALF CHALDRON

Lowell Coal Co.

43 CENTRAL ST. 15 THORNDIKE ST.

MORE SEWER WORK

Voted by Sewer Committee Last Evening

Committee Recommends $22,000 Sewer in Forrest and Stevens Streets, After an Interesting Hearing on the Matter

The committee on sewers got down to business yesterday and after a view in the afternoon gave hearings and acted upon petitions at City Hall in the evening.

After due consideration the committee voted to recommend the construction of sewers in Forrest, Parker and Stevens streets, in Riverside street from White to Standish avenue in West Sixth, near corner of Ennell, in Short street and in Genoa, Bodwell and Third avenues, the estimated cost of the entire work being $31,299.

One of the hearings on these petitions was decidedly interesting by reason of a lively tilt between Thomas C. Lee and Lawyer Sawyer who were on opposite sides regarding the Forrest and Stevens streets sewer.

THE SEWER HEARINGS.

The first hearing was opened at 7-30 with Alderman Gerow in the chair, and the other members of the committee, Aldermen Gallagher and Grant in attendance.

A petition from Arthur F. Safford and others for sewers in Riverside street from White street to Standish avenue was taken up and several persons appeared in favor of it.

There was no opposition to a petition for a sewer in Manufacturer's street to the corner of Chelmsford, signed by Manuel Mello.

The petition of Michael J. Riley and others for a sewer in Genoa and Bodwell avenues and Third avenue to Moody street was then taken up and Mr. Riley spoke in favor of the sewer.

He said that last year's committee on sewers practically decided to grant the petition and the matter was left for an estimate by the city engineer. Five others spoke in favor of the petition and Mr. Bodwell appeared in opposition.

The petition of Jacques Boisvert and others asking for a sewer in West Sixth street from the corner of Ennell street southerly a distance of 425 feet, was spoken for by Mr. Boisvert and ex-Alderman J. H. Beaulieu and there was no remonstrance.

FORREST STREET PETITION.

A petition signed by ex-Councilman Charles T. Killpartrick and others for a sewer in Forrest street to Stevens, thence through Stevens to Parker, was called up next and Mr. Killpartrick was on hand to speak for it.

He stated that his house and many others were in a deplorable condition. He said that there was originally a stream running through the land adjacent to his property and the city and some individuals whose houses were connected with sewers in other streets had come there and blocked this stream, eliminating all means of drainage. He said that he realized that there was considerable opposition to the petition, but he thought that the urgent need should carry the point.

Thomas C. Lee, representing the Westchester Land company, put up a strong argument in favor of the sewer. He stated that the land company intended to erect houses, but abandoned the scheme upon learning that there were no means of drainage, the city thereby losing in taxation.

Frank W. Coughlin, representing the Massachusetts Land company, stated that he was interested in considerable property in those streets and that he experienced considerable difficulty in retaining tenants owing to the fact that the cellars become flooded in the spring time. He hoped that the conditions prevailing there would be remedied.

George M. Harrigan, representing the Barclay estate, and three others, presented similarly strong arguments.

THE REMONSTRANCE.

Dennis Connors of the firm of Connors Bros., Messrs. Nichols of Forrest street, Butterfield and Evans, the latter representing the Joseph Evans estate, spoke in opposition.

A. P. Sawyer, Esq., representing the Butterfield and Parkhurst estates, closed the remonstrance with an argument against the petition. The big property owners did not want a sewer as the dry wells suited them nicely. The land in that vicinity had never been cultivated, there was no more need of a sewer there now than there was twenty years ago. He said that he had supposed up to last night that Mr. Killpartrick was the prime factor in the move for the sewer but from what he gleaned during the hearing for the petitioners he felt satisfied that it was a land scheme and it was being pushed by the land companies who send representatives to the hearing to agitate it.

He wound up his argument by saying that he hoped the committee would give leave to withdraw on the petition.

Mr. Lee took exception to some of the statements made by the attorney. Mr. Sawyer had stated that it was a scheme to improve the property of some out-of-town land owners. Mr. Lee stated that there were no out-of-town men in the Westchester Land Co. and he was not agitating any land schemes. He said that he hoped the committee would consider the fact that Mr. Sawyer was there, not as a property owner but as a paid attorney. "His statements were as near the truth as men of the profession ever get things when they are looking for only one side of a question," said Mr. Lee.

"Now, gentlemen, you have inspected the land in the vicinity where the sewer has been petitioned for, and I trust you have seen the necessity of a sewer in Forrest, Parker and Stevens street," said Mr. Lee in closing.

Burton H. Wiggin, representing his father, William H. Wiggin, who owns considerable property in the vicinity, spoke in favor of the petition.

BUSINESS MEETING.

The hearings having been disposed of, the committee repaired to the office of Supt. Beals and Alderman Gerow presided over the business meeting. On motion of Alderman Gallagher the West Sixth street sewer was voted, 425 feet in length at an estimated cost of $1278.

On motion of Alderman Gallagher likewise, the sewers in Genoa, Bodwell and Third avenues were voted, 1444 feet, at an estimated cost of $4011.

The matter of a sewer in Riverside street from White street to Standish avenue was taken up and passed without discussion. The length of this sewer will be 917 feet and the estimated cost is $3224.

The petition of Manuel Mello for a sewer in Short street was granted. The cost of constructing the sewer will be in the neighborhood of $722.

Charles E. Weston, et als., petition for a sewer in Colonial avenue from Riverside to Mt. Hope streets, was laid on the table until the next meeting.

FORREST ST. SEWER VOTED.

The Forrest, Parker and Stevens streets sewer then came up for action and was briefly discussed. Alderman Gallagher said that there was urgent need of a sewer in Forrest street. "If two-thirds of the abutters in those streets did not want the sewer that shouldn't have any bearing on the matter since it is a matter of public convenience.

"I think that the introduction of a sewer in these streets would increase the valuation of all the property in that section and will have a grand effect generally," said Alderman Gallagher.

Alderman Grant said: "It's an absolute necessity. The sewer should be put through."

Alderman Gerow stated that he thought the petitioners had shown conclusively that they are badly in need of a sewer and he, too, thought it ought to go through.

The petition was then recommended by a unanimous vote. The proposed sewer in these streets will be 2633 feet long and the cost will be $22,054.

Immediately after voting this sewer the meeting adjourned subject to the call of the chair.

DAVE HOLLY WON.

CAMBRIDGE, Mass., April 12—At the end of a ten-round boxing exhibition before the Cambridge Athletic association, by far the fastest and most scientific seen in this city for many years, Dave Holly of Philadelphia was given the decision last night over Sam Langford, a local man.

REV. ROBERT TRUE.

ANNUAL MEETING

Of Lowell Christian Endeavor Union

REV. ROBERT F. TRUE RE-ELECTED PRESIDENT

Organization in Flourishing Condition

The annual election of officers of the Lowell Christian Endeavor union was held at the First Trinitarian Congregational church last evening and Rev. Robert F. True, pastor of the Immanuel Baptist church in Blossom street, was re-elected president. A score or more churches in Lowell and adjoining towns are represented in the union.

The meeting last evening was called to order by the president who read a portion of scripture. Rev. A. P. Wedge, pastor of the Worthen Street Baptist church, offered prayer.

The annual report was read by the secretary, Miss Grace Fuller, as was also the monthly report of the executive committee. Both reports were accepted.

The report of the treasurer, Miss Anna M. Simpson, was a very encouraging one. There is a snug amount of cash on hand and everything looks rosy for another year of prosperity. The following churches were represented at the meeting:

The Highland Congregational, the Eliot Congregational, the First Congregational, the First Trinitarian Congregational, the Pawtucket Congregational, the High Street Congregational, the First Presbyterian, the Westminster Presbyterian, the Paige Street Baptist, the Chelmsford Street Free Baptist, the Mt. Vernon Street Free Baptist, the Hadley Street Baptist, the Immanuel Baptist, the Branch Street Baptist, the First Congregational of Dracut, the Centre Congregational of Dracut, the North Chelmsford church, the Billerica Centre church, the North Billerica church, the Tyngsboro Evangelical, the Chelmsford Centre Congregational, and the Chelmsford Centre Baptist.

The following list of officers was contained in the report of the nomination committee:

President, Rev. Robert F. True; vice president, W. H. G. Wight; secretary, Miss Grace Fuller; treasurer, Miss Emily M. Simpson; auditor, Clifford H. Carey; superintendent of Junior work, Mrs. J. M. Crake; secretary of Junior work, Miss Anna M. Wylie.

The president said: "This has been a year of transition and peculiar conditions. Some plans which we had have not been carried out for good and sufficient reasons. Great commendation is due to the members of the union for their service. This organization still lives, indeed it is very much alive. We are entered upon the threshold of a work which ought to be done by the Lowell Christian Endeavor union, and which is going to be accomplished with credit."

After the election of officers and a short recess that followed, Rev. A. P. Kenyon addressed the meeting. A vote of thanks was extended to the First Trinitarian Congregational church. The May meeting will be held in the Eliot church.

Luncheon was served during the evening in two of the class rooms.

MUST SETTLE

COURT DENIES A NEW TRIAL TO PILLSBURY.

LAWRENCE, April 12.—Judge DeCourcy yesterday overruled the motion of ex-Congressman Knox for a new trial in the breach of promise case of Anna Gertrude Newcomb of Ballardvale against George P. Pillsbury of Andover, in which a verdict for $2250 for the plaintiff was awarded in the superior court recently.

GIVES UP FORTUNE

TO MARRY THE MAN SHE LOVES.

CHICAGO, Ill., April 12.—By her marriage to Victor Elting, a young Chicago lawyer, Mrs. Marie Winston Walker will renounce an annual income of $15,000 and a summer home in Pittsfield, Mass., according to an official interpretation of the will of her late husband, Wirt Dexter Walker. Mrs. Walker takes issue with the legal opinion and the case may be decided in the courts. She is a daughter of the late Gen. Frederick H. Winston and without the estate of her husband would be an heiress in her own right. Her share of her father's estate will probably be $250,000. Elting is a brilliant young attorney but poor. "I am engaged to Mr. Elting," said Mrs. Walker yesterday, "and I will lose nothing by my marriage. It would not make any difference, however, if I did."

UNUSUAL QUESTION

RAISED IN CASE OF UNION SEAMEN.

BOSTON, April 12—An unusual question of law relating to the validity of convictions of union seamen, accused of enticing non-unionists from schooners, raised by a petition for a writ of habeas corpus was filed in the United States circuit court yesterday in the interest of Christova Pinevra, a Portuguese, and C. A. Buncampa, a subject of Holland, who recently were convicted and sentenced to the house of correction for one month. The defendants are now in jail awaiting an appeal. The petitioners contend that the state laws under which they were convicted are at variance with the enactments of congress as to the desertion of seamen, a matter over which congress has exclusive jurisdiction.

NORTH BILLERICA

The following self-explanatory letter has been issued by the management of the Talbot mills in this town:

North Billerica, April 9, 1904.

To the Tenants of the Talbot Mills:

The company was very much gratified by the interest shown by our tenants last year in caring for their premises and offers the following prizes for competition in 1904:

Class 1. Best kept premises, front and rear. Points to be considered: Condition of lawn, paths and back yards, including freedom from weeds and general neatness of house and exterior of house. Wherever there is a strip of sidewalk turf it will be considered as part of the lawn. Five prizes, $5, $4, $3, $2, $1.

Class 2. Vines. On houses, porches, arbors, trolley or other posts in front of the premises. Five prizes, $3, $2.50, $2, $1.50, $1.

Class 3. Window and porch boxes. Five prizes, $3, $2.50, $2, $1.50, $1.

Class 4. Flower gardens. Design or arrangement will be considered, as well as variety and quantity of flowers. Five prizes, $5, $4, $3, $2, $1.

Class 5. Vegetable gardens. Competition open only to children under 16 years of age. Suggestions and assistance from parents allowed. Points to be considered: Quality, quantity and variety of vegetables and neatness of garden. Garden not to exceed 600 square feet in area. Five prizes, $4, $3, $2.50, $2, $1.

In addition to the money prizes offered the winners of the first and second prizes in each class will be allowed a choice from a list of books and magazines on gardening in its various branches.

Tenants will be required to follow these rules. 1. No nails or screws to be used on exterior of house. The company will supply and put up, without charge, trellises for vine and boxes for windows and porches on application made to Mr. H. W. Sheldon before May 1. 2. Tenants on Talbot avenue and Wilson street to plant between and around the houses, but not very much in front of them, in order that the lawn effect for the whole street may not be destroyed. 3. Vegetable gardens must be planted back of a line connecting the rear of the houses.

Competition is open to all persons, men, women and children living in the company's houses and there is no restriction as to the number of competitions a person may enter, except that winners of prizes last year will only be allowed to compete for higher prizes in the same class or for prizes in other classes. Notice of intention to enter the competition must be given on the enclosed blank and left at the company's office before April 15, 1904. The judges will be appointed by the executive committee of the Billerica Improvement association and they will visit the premises several times during the season. Prizes will be awarded in the fall. The free use of lawn mowers may be secured by applying at the repair shop. Tenants are requested to use the iron barrels for ashes, swill and refuse, also to see that they are kept covered. The company's team will empty them.

It is hoped that the efforts of the company to make North Billerica an attractive place to live in will continue to receive the hearty co-operation of the people.

FREDERICK S. CLARK,
Treasurer.

WITH THE MILITIA.

The officers of the Lowell companies of the Sixth regiment went to Boston last night and attended the regimental officers' meeting in the South Armory. The Lowell officers present included the two staff officers, Lieut. Huntoon, a commissioned officer being commissary of subsistence and Quartermaster Sergeant Fred C. Silk, a non-commissioned officer.

Battery C of Lawrence has challenged Co. M of this city to play a basket ball game for a purse of $100 to settle the question of supremacy of the two teams.

Two teams consisting of members of Company M, the married and single men, played a game of indoor base ball at the armory in Westford street last night, and after a hot and humorous time the single men won.

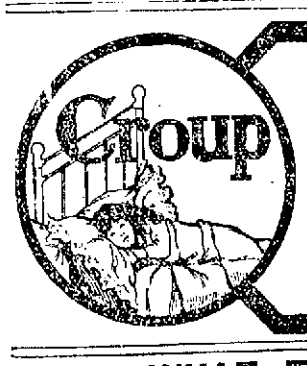

The mother's safeguard against the ravages of croup, colds, colic, cholera morbus, diarrhœa, bites, bruises, burns, stings and all kinds of internal as well as external inflammation is

Johnson's Anodyne LINIMENT

This sterling remedy, kept to the same high standard as when first made in the good old honest days of 1810, has gained steadily in popularity for over 90 years. Price 25c; three times as much, 50c.

I. S. JOHNSON & CO., 229 Summer St., Boston, Mass.

WHAT TIME IS IT?

Manager Murphy offers you a WATCH FREE. Also the opportunity of seeing a melodrama of unquestioned merit. Scenic Splendor, Breaking of Suspension Bridge, the Opium Den in Chinatown, the Rose Garden in Full Bloom, The Golden Gate Harbor.

A HIDDEN CRIME

A heart-interest romance of the Pacific Coast. Five massive sets of scenery. An unusual cast.

ACADEMY OF MUSIC

Monday, Tuesday, Wednesday Afternoon and Evening

Every reserved seat sold during these six performances will have a duplicate check. On Wednesday night they will ALL be placed in a box and if you are lucky you can wear a GOLD WATCH the rest of your life at no cost to yourself.

A Lady's Gold Watch, Guaranteed for 20 Years
Gentleman's Gold Watch, Guaranteed for 20 Years

On exhibition in Tillingwood & Co.'s window. Those who received Watches during the run of the play, "For Her Sake," were Miss Bertha Wilson, 185 Cross street and Walter Merrill of 79 Boynton street.

PRICES THE SAME AS USUAL.

Coming Attraction "SIDETRACKED," Thursday, Friday, Saturday

ALL RUN DOWN

In the Spring is when you notice it the most. The system is full of impurities that have accumulated during the winter months, which must be dispelled at once. The quickest and safest way is to take Hostetter's Stomach Bitters. Nothing else is so good to cure Spring Fever, General Debility, Sleeplessness, Indigestion, Dyspepsia, Constipation, Liver Troubles, La Grippe, Colds or Malaria, Fever and Ague. We urge you to try a bottle today.

HOSTETTER'S STOMACH BITTERS

STATE OF SIEGE

ATTACK BY HAYTIEN EXILES IS FEARED.

PORT AU PRINCE, Hayti, April 12.—Fear is felt here of an attack by numerous Haytien exiles organized by Gen. Jiminez, former president of the Dominican republic and now gathered in Dominican territory. The government had declared a state of seige in all departments of the republic and the frontiers are guarded by strong forces.

HAGHEY WON

BLACK FITZSIMMONS EASILY PUT OUT.

PORTLAND, Me., April 12.—Charles Haghey, of Boston, knocked out Black Fitzsimmons in the third round of what was scheduled for a ten-round bout at the Pastime A. C., last night.

BAND PLAYED

IT WAS WOMAN'S DYING REQUEST.

SPRINGFIELD, April 12—That a band head her funeral procession was the dying request of Mrs. Gilbert Trombley of Indian Orchard. No band was available and a drum corps was hired.

The drum corps exhausted its repertory on the way to the cemetery, and on the return, to the consternation of the mourners, rendered "The Girl I Left Behind Me."

TURNED WORKMEN

ARBITRATORS DECIDE EVERY POINT IN THEIR FAVOR.

LYNN, April 12—The trouble between the turned workmen and the manufacturers which resulted in the strike and lockout two weeks ago, was settled yesterday by a local board of arbitration, the workmen winning on every point.

The trouble arose over the presentation of a new price list granting an increase to the men. The manufacturers would not agree to this, and strikes were declared in the Cushman & Cushman, Timson & Co., and Belonga & Co. factories, and in about 20 other factories the workmen were locked out.

According to the decision of the arbitrators the men get the increase asked for from Cushman & Cushman, and Timson & Co. In the case of Belonga & Co., the men wanted five cents on a certain shoe, and the firm offered 4. Under the decision the firm will have to pay 4 3-4 cents.

LIQUOR SPOTTER

SUES CITY MARSHAL FOR HIS MONEY.

BROCKTON, April 12—An action has been brought by John Inhof of 217 Sawtelle avenue against City Marshal William A. Royden for the recovery of $140, alleged to be due him for services as liquor spotter for the police department.

The marshal says he told Inhof that unless he performed services as he was told he would not get a cent, and that he did not obey instructions.

THREATENED GRANEY

ANOTHER STORY OF THE BRITT-CORBETT AFFAIR.

CHICAGO, April 12—Billy Hogan, manager of Mike Schreck, yesterday gave another explanation of the peculiar decision in the Corbett-Britt fight. Hogan and Schreck witnessed the battle:

"Corbett was surely robbed," said Hogan. "He had all the better of the fight for 17 rounds. I am convinced that Graney gave the decision to Britt because he was afraid of losing his life if he declared Corbett the winner.

"As the boys shook hands for the last round, a man at my side shouted: 'Graney, if you give that decision to Corbett I'll kill you; now bear that in mind.' The man looked as though he meant to carry his threat into execution in case it became necessary.

"I am convinced that had Graney decided the battle on its merits, his life would really have been endangered."

BECHTEL CASE

THE CURTAIN HAS BEEN RUNG DOWN.

ALLENTOWN, Pa., April 12—The last act in the tragedy growing out of the murder of Mabel Bechtel last October, was taken in court yesterday afternoon when, on motion of District Attorney Lichtenwalner, a nol prosse was entered in the cases of Mrs. Catherine Bechtel, Miss Martha Bechtel and John and Charles Bechtel, mother, sister and brothers of the dead girl. All had been indicted as accessories after the fact and an additional indictment for murder was made against the mother.

In the cases against Martha, John and Charles, a struck jury was drawn and a verdict of not guilty was ordered by the court.

Tea and Butterine

at wholesale. Old-fashioned dark yellow at half price of butter. Formosa, oolong, Ceylon, Assam, green, best that grows, 50 cents per lb., 4 lbs $1.00. Good tea, 3 lbs. 25c. Choice potatoes and apples.

Flynn's Market, 137 Gorham St.

A CARD

We, the undersigned, do hereby agree to refund the money on a 50-cent bottle of Greene's Warranted Syrup of Tar if it fails to cure your cough or cold. We also guarantee a 25c bottle to prove satisfactory or money refunded.

Brunelle Pharmacy, F. H. Butler,
A. Thomasson, A. F. Story & Co.,
C. E. Carter, E. T. McEvoy,
Carlton & Hovey, A. W. Davis & Co.,
Ellingwood & Co., Carter & Sherburne,
Rochette & Delisle, F. C. Goodale,
F. P. Moody, Albert E. Moors,
Falls & Burkinshaw.

Have You Thought

That this is one of the spring months and in a short time we will have to wear our lightweight clothing, so you should look over your light coats and if they need cleaning or dying just drop into the

BAY STATE DYE WORKS

with anything in the ladies' or gents' wearing apparel at 54 PRESCOTT ST.

P. S.—All work guaranteed first-class at reasonable prices. Give us a trial order.

ACADEMY OF MUSIC

James M. Ward's sensational melodrama, "A Hidden Crime," was presented yesterday afternoon and evening at the Academy of Music before large and appreciative audiences. The author of this play has created several characters heretofore unknown to the stage. Chief among these is an aged millionaire who is a slave to absinthe. "Dope fiends," as the users of opium are designated, and characters addicted to the cocaine and morphine habits, have been made use of by the dramatists, but it remained for Mr. Lockney to introduce the absinthe drinker. Physicians say that the use of this cordial is far more demoralizing and degrading in its effect than the use of opium. In "A Hidden Crime" the absinthe fiend struggles manfully to rid himself of the debasing habit but is led on by a treacherous relative who hopes to inherit his fortune. The comedy element is of an unusually hilarious nature, and the scenery and electrical effects out of the ordinary. J. Grant Gibson as "Jack Harrington," a clever detective, plays the leading role in a capable manner and is peculiarly adapted to the part, while his several roles brought round after round of applause from the audiences. Miss Pauline Fletcher, as "Rose Adair," and Harrington's sweetheart, plays her part to perfection, her situations and carriage on the stage as well as her fine delivery being attractive points. The heavy part is taken by John P. Lockney, as "Cecil Newton," a gambler and rogue. Mr. Lockney wrote the drama and little need be said of his acting as it is above criticism. Among the other characters in the play are "Henry Adair," a wealthy retired miner, Duncan Penwarden; "Hop Wah," Newton's servant, L. H. Abbey; "Tom Dacre," an ambitious reporter, Frank De Leon; "Curly Black," everybody's servant, James Thompson; "Bob," a tough character, R. E. Wortham; "Joe," Jack's partner, Robert Emerson; "Marie Ferrara," a woman with a past, Rose Bernard; "Mrs. Braners," a heartless vixen, Estelle La Verne; "Kitty Raynor," in love with Tom, Nellie Dunbar and "Cece," Marie's maid, Frances Lee, all of whom portrayed their parts well.

Performances will be given this afternoon and evening and tomorrow afternoon and evening.

Two more valuable gold watches are to be give away to the holders of the lucky numbers, on Wednesday evening. At each performance every purchaser of a reserved seat received a check and a corresponding check, numbered, is held by the management and on Wednesday evening all of these checks are to be turned into a hat and a committee selected from the audience will be selected to transact the work of picking the lucky numbers. To win the watch the holder of the first number picked from the hat must be either in the hall or else have a representative present. If the first number selected is not claimed by someone in the hall, a second number will be picked, and so on, until a number represented in the audience is picked. Both watches, one a lady's, and the other a gent's, are of the finest make and beautifully engraved.

SOCIAL AND FRATERNAL

The regular meeting of Court Middlesex, F. of A., was held in Foresters' hall in Middle street last night. Considerable routine business was transacted; five applications were received and four candidates were initiated. An invitation to attend the 14th anniversary exercises of Court Samuel de Champlain on May 8 was received and accepted. Thomas Talbot conclave will also extend an invitation to attend their leap year party on April 29.

After an adjournment a smoke talk was held and a most enjoyable two hours was spent by the members. Pipes were delighted and refreshments were served, while a fine musical program was given by the members. Remarks were heard from J. J. Dunn.

The committee who looked after affairs was: T. F. Quinn, J. T. Geary, A. F. Kelleher, J. J. Magee, J. H. Condon, J. W. Downing, T. Brick, J. J. Ward, J. H. Farley, F. J. Jeffers, F. Donovan, J. H. Hickey and P. F. Kennedy.

SECRETARY MOODY

DOES NOT FAVOR GENERAL NAVAL STAFF.

WASHINGTON, April 12—Secretary Moody is not in favor of the creation of a general naval staff, modelled after the general staff organization in the army. This fact he communicated to the house committee on naval affairs yesterday in a hearing on a bill of his own drafting "to increase the efficiency of the navy."

The bill authorizes the secretary of the navy to constitute a general board in his discretion by detailing seven officers on the active list of the navy and marine corps, not below the rank of captain, for such duties as the secretary may from time to time direct.

$100,000 FOR A CHAPEL.

NEW YORK, April 12.—Announcement has been made at a dinner of the Huguenot society that Mrs. Edward King of this city has given $100,000 for the erection of a new Episcopal chapel as a part of the cathedral of St. John the Divine on Cathedral heights.

It is to be called the Huguenot chapel and will be the second in a series of seven. The chapel in the series already provided for and nearly finished is the gift of August Belmont, in memory of his mother. This chapel, it is understood, has cost about $500,000. Work has been in progress on the cathedral for several years.

STEAM HEATING
WATER HEATING
FURNACE HEATING
CARROLL BROS.
Tel. 640. 36 Middle St.

Witch Hazel

It cures inflammation.
It heals wounds and burns.
It stops pain and bleeding.
It invigorates the muscles.
It is used after shaving.

The quality we sell is NOT diluted, does NOT turn sour and does NOT contain wood alcohol. We guarantee it.

12c Pint

C. B. COBURN & CO.
63 MARKET ST.

If you want help at home or in your business, try The Sun "Want" column.

A Smiling Face

signifies robust health and good digestion. You can always carry a smiling face in spite of care and worry if you keep your liver right and your digestion good by using

Beecham's Pills

Sold Everywhere. In boxes 10c. and 25c.

REPAIRING of FURNITURE

We wish to impress on your minds that we are prepared to supply your wants on short notice with anything in the line of upholstery, repairing and refinishing of furniture, from the commonest to the rarest antique mahogany pieces. We are also prepared to build to order any piece of furniture, such as divans, window seats, davenports, couches, cabinets and cases. Send us word and we will call with sample case of upholstery goods and photos and give you estimates. All work receives the personal attention of both members of the firm.

GARDNER BROS.
75 Pine Street, Highlands
Telephone 635-3.

THE "UNIVERSAL" BREAD MAKER

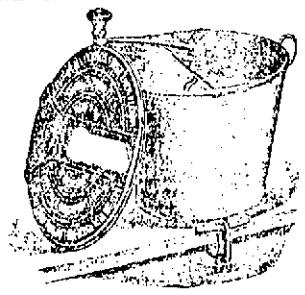

Call and see it.
W. T. S. BARTLETT

COAL, LIME, CEMENT, BRICKS

OF ALL KINDS

E. A. WILSON & CO.
4 Merrimack Sq.
700 Broadway

BIG G CURES in 1 to 5 days. Guaranteed not to stricture. Prevents Contagion. THE EVANS CHEMICAL CO. CINCINNATI, O. U. S. A.

MEN AND WOMEN.
Use Big G for unnatural discharges, inflammations, irritations or ulcerations of mucous membranes. Painless, and not astringent or poisonous.
Sold by Druggists, or sent in plain wrapper, by express, prepaid, for $1.00, or 3 bottles $2.75. Circular sent on request

DR. EMMONS'

Monthly Regulator has brought happiness to hundreds of anxious women. Longest and most obstinate irregularities from any cause relieved at once. No risk or failure. No pain, danger or interference with work. Success guaranteed at any stage. Mail, $2.00. Particulars and confidential advice free. All letters truthfully answered. Money letters should be registered. Address, DR. J. W. EMMONS CO., Room 1-10, 710 Tremont Street, Boston, Mass.

Merrimack River Savings Bank

417 Middlesex Street

Incorporated 1871

Deposits - -	$1,900,208.74
Guaranty Fund	92,500.00
Undivided Profits	83,745.98
Total - - -	$2,076,454.72

Interest 4 Per Cent.

NEXT QUARTER BEGINS SATURDAY, MAY 7TH

CASTORIA
For Infants and Children.
The Kind You Have Always Bought
Bears the Signature of Chas. H. Fletcher.

CARTER'S Cough Balsam 25c
WILL CURE THAT COUGH.
Carter & Sherburne's
LOW-PRICED DRUG STORE,
Merrimack, Cor. Bridge Street.

DEVINE'S
TRUNKS BAGS
88 Merrimack St.

TRAINS TO AND FROM BOSTON

SOUTHERN DIV.

To Boston. Lve.	Arr.	From Boston. Lve.	Arr.
5.48	6.50	6.00	7.04
6.22	7.40	6.38	7.36
a6.38	7.30	7.55	8.55
a6.48	7.58	8.25	9.01
a7.01	8.09	e9.00	9.57
e7.24	8.10	e10.00	10.57
a7.31	8.50	a10.17	11.54
7.45	8.55	e11.30	12.07
8.50	9.40	12.00	12.58
9.40	10.40	e1.00	1.57
11.00	12.03	2.00	3.01
a11.43	12.25	e3.00	3.57
a12.14	1.00	a3.47	5.00
1.40	2.50	4.34	5.30
e1.55	2.39	e5.00	5.57
a2.05	4.20	5.35	6.25
e3.47	4.50	a5.47	6.54
4.25	5.30	6.14	7.30
a5.22	6.15	e7.30	8.08
a5.44	7.00	e8.30	9.09
e6.29	7.05	10.30	11.34
e7.29	8.10	11.20	12.22

SUNDAY TRAINS

Lve.	Arr.	Lve.	Arr.
e8.29	7.30	9.00	10.00
a7.24	8.10	1.00	1.57
8.45	9.48	5.00	5.58
e9.20	10.18	e7.30	8.08
e4.25	5.30	e8.30	9.08
e5.58	7.00	9.00	10.02

WESTERN DIV.

To Boston. Lve.	Arr.	From Boston. Lve.	Arr.
6.50	8.00	7.30	8.34
8.00	8.54	9.25	10.32
9.25	10.39	10.45	11.41
10.50	12.00	11.50	1.08
12.05	1.32	2.15	3.10
12.45	1.57	3.38	4.55
2.30	3.35	4.59	5.59
3.10	4.10	6.01	7.03
3.55	5.04	6.35	7.48
5.00	6.43	8.30	10.40
6.15	7.15	b11.15	12.15
7.00	8.05		
9.25	10.30		

SUNDAY TRAINS

Lve.	Arr.	Lve.	Arr.
8.15	9.27	8.00	9.17
12.05	1.24	12.00	1.02
4.05	5.18	5.00	6.27
5.30	6.55		
8.00	9.05		

Trains by western division leave Lowell from Middlesex St. Station.

aVia Bedford.

eExpress.

aFrom Middlesex Street Station only.

B Runs to Lowell Wednesdays and Saturdays only.

LOCAL NEWS

Stationery—F. A. M. Tobin's Printery.

T. A. D. Sullivan, wholesale grocer.

Best shave at Sullivan's, 300 Market St.

Lawler Printing Co., 29 Prescott St.

Hire your hacks at O'Donnell's stable. Tel. 439-4.

RUMMAGE SALE.

A rummage sale in aid of St. Patrick's church will be held in the new Sirk building, Bridge street, Thursday, Friday and Saturday. Contributions may be left at Green's Market, 248 Broadway.

MENTALLY DERANGED.

CHICAGO, April 12.—The body of Paul H. Procksch, a musician, has been found in the despiains at Riverside. Mrs. Procksch said that her husband undoubtedly was mentally deranged by over-study. He was educated in Berlin and was a composer of some note.

DIED OF APOPLEXY.

CATSKILL, N. Y., April 12—Mrs. Joseph B. Hall, proprietor of the Catskill Recorder, one of the oldest newspapers in the United States, died today of apoplexy at her home here. Mrs. Hall was in her seventy second year and for much of her long life had been prominent in philanthropy and in church work in the diocese of Albany. She was the mother of Ruth and Violette Hall, the novelists.

FATALLY WOUNDED

ROBBER WAS SHOT BY POLICE OFFICER.

CHICAGO, April 12—John Healy, one of five men who had held up and robbed two persons, has been shot and fatally wounded by Policeman Wiesen. The robbers who were chased by three policemen turned and fired at their pursuers, wounding Wiesen in the leg. He returned their fire, one of his bullets striking Healy in the back. His companions escaped.

STRENGTH

The Great Secret of New England's Hercules

TAKES VITAL FORCE

Ladue Says Professional Contestants Require All the Strength They Can Muster.

William F. Ladue, the young Hercules of New England, who has been winning victory after victory on the "mat," is very loud in his praises of Vital Force. He says: "In preparing for wrestling contests a man of my profession needs all the strength he can muster up, therefore I have found Vital Force to be effective in toning up the system. It is seldom that I

WILLIAM F. LADUE.

take medicine in any form, but Vital Force was recommended to me some time ago, and I decided to give it a test. I found it very beneficial, and have no hesitation advising its use, especially where the nervous system and stomach is out of gear. It is pleasant to take, and makes a splendid spring tonic."

(Signed) WILLIAM F. LADUE.

March 28, 1904.

Remember that Vital Force is Dr. Bartlett's own prescription and used by him in his large practice ever since he graduated from Bowdoin in 1871. It is the only preparation absolutely free from alcohol and deadly narcotics, and the only medicine that agrees with the delicate stomachs of children. It is the very best blood purifier, body-builder, nerve food and spring tonic. Thousands have said it, and thousands are saying it. It will make you strong an dkeep you in tune.

Dr. Bartlett's Current of Life Tablets, a positive cure for dizziness, rush of blood, sallow complexion, biliousness, constipation, etc., (a mild laxative) 25 cents.

ASSAULTED WIFE

Drunken Husband Inflicts Bad Wound

Joseph Garin came dangerously near killing his wife, Mary, at their home, 4 Boyle's court, off South street, about 5.30 o'clock yesterday afternoon. He struck her in the head with a half pint bottle, inflicting a gash that the doctors at first thought might prove fatal. She was removed to the Emergency hospital, where the wound was stitched and dressed.

Joseph Garin was taken in charge by Patrolman Cowley and removed to the police station. Mrs. Garin's screams attracted the attention of neighbors and passersby and before the ambulance arrived the street and sidewalks were packed with men, women and children. Report had it that a man had murdered his wife and some insisted that the report was true, until Mrs. Garin walked from her house to the ambulance with her head bandaged.

A Sun reporter called at the house shortly after the trouble occurred. The floor and chest on which Mrs. Garin was sitting when he husband threw the bottle were covered with blood. Four small children were running about the house crying for their mother.

In reply to The Sun reporter's question Mrs. Garin, who was very weak from loss of blood, said that her husband was more ugly than drunk.

"He has been abusing me for years, but I tried to put up with it as long as I could."

In police court today Garin was charged with drunkenness. The facts relative to the assault were given to the court. Mrs. Garin was not on hand. It was stated that some influence had been brought to bear, and although she promised to be on hand the arresting officer thought she did not intend to appear. It was Garin's third offence for drunkenness within a year and he was sentenced to six months in jail. He appealed and was ordered in $200 for the superior court.

SPOTTER CASES

TWO BOOKED FOR TODAY WERE CONTINUED.

Two of the spotter cases that were booked to come up on continuance in police court today were recontinued another week. The defendants, Fred Tighe and Vincent McConnell, were in court as were also the two spotters, so called, who will furnish the evidence for the prosecution. The defendants recognized in the original sum for their appearance before the court one week from tomorrow.

MINERS' PLAN

WILL ASK FOR WRIT OF HABEAS CORPUS.

DENVER, Col., April 12.—Secretary Haywood of the western federation of miners in speaking of the habeas corpus case of President Moyer, now held by the military authorities at Telluride on the charge of desecrating the flag, said that in all probability the next move on the part of the federation will be an original application for a writ of habeas corpus before the supreme court of Colorado.

"The federation," he said, "has tried a number of times to get the matter of the governor's right to declare martial law and suspend the writ of habeas corpus before the supreme court for decision but each time Gov. Peabody has checkmated us. The action of Judge Stevens, of Ouray, in ordering General Bell to bring President Moyer into court places Gov. Peabody in a position to prove that he is for law and order.

POLO NEWS

The polo season is over in the west and Richmond has won the pennant, with Joe Fox's Marion team second, and the Muncie team, which includes Hart and Holderness, third. The following is the way that the teams finished:

	W.	L	Pc.
Richmond	52	36	591
Marion	51	38	573
Muncie	48	41	539
Anderson	47	43	522
Indianapolis	36	54	400
Elwood	34	56	378

The magnates of the Western Roller Polo league met in Anderson Friday and were in session five or six hours, but the business pertaining to the annual meeting was not taken up. The protests filed by Manager Joe Fox, of Marion, against Richmond, seeking to have forfeited two games won by the latter team, was decided by a vote of 4 to 2 in favor of Richmond. Marion and Elwood voted in favor of the protest. Fox and Manager Henley then mixed it up in the most approved pug style for a few minutes, but were separated before any harm was done either, other than a slight scratch on Henley's nose.

The trouble started by Henley calling Fox a liar, and the latter was at him in a flash.

The election of officers and other matters incidental to the annual meeting will be taken up on call of the president.

During the meeting and afterward Fox offered to wager $1000, or any part of it, with Manager Henley that his team could beat the Quakers on any neutral rink selected. He offered to deposit $500, and as a further inducement agreed that the winners should take all gate receipts. Henley was not looking for any post-season games.

MATRIMONIAL

The marriage of Mr. Arthur Pommerleau and Miss Marie R. Larocque took place yesterday afternoon at St. Joseph's rectory, Rev. Fr. Campeau, O. M. I., officiating. The bride was attended by her father, Mr. Napoleon Larocque, and the groom's father, Philias Pommerleau, was the groom's witness. A wedding reception was held last night at the home of the groom's father, 5 Tilden court, and tonight Mr. and Mrs. Joseph Masson, of Coolidge street, relatives of the groom, will entertain them. Tomorrow night they will be the guest of Mr. and Mrs. Desmarais of Davidson street, the latter a sister of the groom, and finally they will give a reception Thursday night at the home of the bride in Tilden street. The happy couple will reside in Tilden street.

BOISVERT—MORISETTE.

Mr. Octave Boisvert and Miss Azilda Morisette, daughter of Mr. and Mrs. Moise Morissette of 21 Gardner avenue, were married yesterday afternoon at St. Joseph's rectory, Rev. Fr. Vinud, O. M. I., performed the ceremony. Mr. Morissette gave his daughter away. The groom's father, Mr. Isale Boisvert, was his son's witness.

After the ceremony dinner was served at the home of the groom's parents, 791 Lilley avenue, where the young couple also received their friends in the evening. They will reside at 791 Lilley avenue.

REV. E. P. HERRICK, NEW PASTOR WORTHEN ST. M. E. CHURCH.

REV. MR. HERRICK

THE NEW PASTOR OF THE WORTHEN STREET M. E. CHURCH.

A correspondent writing of Rev. E. P. Herrick says he was born in Salem, Mass., the son of Rev. A. F. Herrick. His father, a widely known Methodist preacher, his brother also in the Methodist ministry. Mr. Herrick entered the church in childhood, received his college training at Wesleyan university, Middletown and theological at Boston university. He has served the following charges: Pelham, Winchendon, Marlboro, Waltham First Church, Springfield Grace and Leominster. At each of the last two named he has served a term of five years. The family consists of wife and three sons. The oldest boy is in his junior year at College of Liberal Arts, Boston university.

He has had some success in debtraising and in evangelistic work.

As a preacher he is clear and forceful with a happy faculty of so presenting the gospel that saint and sinner are alike interested and edified.

He glories in the fact that he is a little old-fashioned, for he clings tenaciously to the old-time institutions of the church, the prayer and class meetings; believes in preaching the gospel, and is uncompromising in his attitude toward worldliness in the church and the popular heresies of today.

As a pastor he has been very successful, strengthening the churches he has served and bringing many souls into touch with God by his personal influence and labor. He comes here from Leominster where he is greatly beloved.

FIRST BAPTISTS

ANNUAL MEETING OF CHURCH AND SOCIETY.

The First Baptist society held its annual meeting last evening with a large attendance.

The following officers and committees were chosen:

Moderator, George H. Taylor; clerk, Henry L. Tibbetts; treasurer and collector, Edward W. Trull; assessors, Henry C. Fuller, Frederic J. Flemings, Craven Midgley.

Committee on music, G. H. Taylor, L. T. Trull, F. A. Bowen; auditors, A. G. Walsh, William T. Sheppard.

The following appropriations were made: Pastor's salary, $3000, with one month's vacation; music, $1350; care of the church, a sum sufficient.

The report of the treasurer and collector, E. W. Trull, showed receipts from all sources to the amount of $6935, of which the pew rentals were $3541, an increase of $340 over last year.

During the year no money has been borrowed, even temporarily, to meet current expenses. The receipts from pew rents and evening collections amounted to $4600, "a record unexcelled in the history of the society."

There is a balance of $31, with all bills paid. The financial condition of the society as shown by this report and that of the assessors, is very satisfactory, and the property of the society is now in first class condition.

The thanks of the society were voted to the treasurer and to the board of assessors for their excellent management of the business affairs of the society ,and also to Mr. F. J. Flemings, who retires from the music committee after 18 years' service.

The annual meeting of the First Baptist church was held last Friday evening. The report of the clerk showed 70 additions in the past year, and that the present membership is 1217. The report of the treasurer stated that the receipts of the church were over $2200, that all bills were paid, the usual contributions to the foreign missions, home mission and local mission societies had been made, and there is a balance in the treasury of $381. The various committees were appointed and the following officers were elected: Clerk, Henry Wilson; treasurer, Melvin Bancroft.

A vote of thanks was passed to Mr. William Taylor, who has served as clerk the past year and who declined a re-election.

MRS. HENDRICKS

Given the Custody of Her Boy

BOSTON, April 12.—By an order of the Massachusetts supreme court today, Mrs. Agnes Mary Hendricks of Brooklyn, N. Y., is given the custody of her seven-year-old son Thomas who has been confined at the House of the Angel Guardian, this city, for several weeks past. The order was issued by Justice Lathrop after a brief hearing. The petition which came before the court in the form of a writ of habeas corpus, was opposed by the father of the boy, Dr. Charles C. Hendricks, who addressed the court in his own behalf. Judge Lathrop ruled that the decision of the New York courts, whereby Mrs. Hendricks was given the legal custody of the child, was the only question for him to consider. The New York decree, he said, was entirely valid and there was nothing left for him to do but concur with it and allow Mrs. Hendricks to take her child from the home.

The Hendricks boy was placed in the home by his father. Mrs. Hendricks contended that the boy was illegally removed from her home in Brooklyn several months ago. Since that time she has instituted divorce proceedings against Dr. Hendricks. This is the second time the case has been before the supreme court here. A month ago a petition of Mrs. Hendricks' was dismissed on the ground that the child was legally within the institution. Then Mrs. Hendricks appealed to the United States district court. There she was advised to seek the legal custody of the boy in the New York courts, a suggestion which she followed. The second action in the supreme court was then instituted.

BARN DESTROYED

THE LOSS IS ESTIMATED AT $100,000.

BUFFALO, N. Y., April 12—The car barn and paint shop of the International Traction company at Cold Spring, together with a number of cars, were burned today. The loss is estimated at $100,000.

TRAGEDY QUEENS

Faced Each Other in Police Court

ON CHARGE OF ASSAULT AND BATTERY

There Was a Man in the Case

In police court today Ethel Kerry pleaded guilty to assault and battery on Ella F. Douglas but when it came Ethel's turn to speak a little piece she made things kind of interesting .

The complainant stated that the defendant had no reason in the world to assault her. She said that she went to her house as the messenger of the woman for whom Ethel Kerry's husband worked.

"Hattie Best, sent me to the house," she said, "with wages that were due Mr. Kerry. We knew that he was drinking and Miss Best thought it would be best to pay the money to Mrs. Kerry. It was the second time I had been to the house. On my first visit Mrs. Kerry was very nice with me. She seemed like a real good friend and asked me to be sure and come again.

"I work for Hattie Best and that is why I was sent to Mrs. Kerry's house with the money. She met me at the door, and before I had time to explain my errand she hit and kicked me and threw a glass at me. It whizzed by my head and smashed against the wall. Her husband was standing behind her when she threw the glass."

The court asked the defendant if she wanted to ask the witness any questions and Mrs. Kerry said she didn't. "Do you want to testify?" asked the court.

Mrs. Kerry allowed that she did and was sworn.

"I'll tell you all about this affair," she said. "Ella Douglas came to my house of a Thursday evening. My husband was under the influence of liquor. He was lying on the bed and the action of Ella Douglas on that occasion were far from ladylike. She sat on my husband's chest while he was lying in the bed. She tried to take his shoes off—in fact she tried to undress him. I sat there and watched the performance. I was very very much surprised to think that a young woman would behave so with a man in the presence of his wife. A little later they left the house together. I made no objection because I knew it was no use. When she was going out the door I told her to come again.

"On Sunday she returned and said she wanted to see my husband. She said, 'I want to see Dell,' calling him by his first name. I asked her what she wanted to see him for and she swept by me and went into my room. I couldn't stand that and I threw her out."

"What have you to say about this?" said the court to the complainant.

Miss Douglass took the stand and declared that everything the defendant said was false. The following is the phraseology of her contradictions:

"I don't have to sit on a drunken man's chest. I am above such an action.

"I was sent to her house as a messenger. I did not go there because I wanted to see Dell."

Judge Hadley found the defendant guilty and imposed a fine of $10. Her husband was in the rear of the court room and as the case was being disposed of he asked if he might say a word. He was told to sit down.

FOR DRUNKENNESS.

Patrick Niland was charged with drunkenness and pleaded not guilty. He was arrested last night from his home in Westford street. He said he was not drunk when arrested, but the arresting officers said he was fighting drunk. Members of the household had called the officers in and one of them said that on a previous occasion when called upon to quiet Mr. Niland he found him engaged in the work of breaking dishes. It was his third offence and he was sentenced to the workhouse. He appealed and was ordered in $200 for the superior court.

James H. Corcoran also pleaded not guilty to the charge of drunkenness. He said he was subject to asthma and threatened with consumption and he took a drop just to relieve that "all gone feeling." James is a good healthy looking fellow and Judge Hadley remarked that consumption had not as yet set its seal upon the defendant. James was sentenced to the workhouse.

It was Annie Guinon's 12th appearance before the court and she was sentenced to three months in jail.

Peter F. Maynard, Stephen R. Richards and Martin J. McAndrews were fined $6 each and two first offenders were fined $2 each.

THE CHRISTIAN OATH.

Fred Boardman, charged with assault and battery on Edith M. Blake, was found not guilty. It was a case of the individual right of tenants and there was but one unusual feature connected with it. The defendant and his wife refused to be sworn in the usual way. They had conscientious scruples, they said, and that form known as affirmation of truth under penalties of perjury was resorted to.

DEMOCRATIC CAUCUSES

BEING HELD TODAY ALL OVER THE STATE.

BOSTON, April 12—Whether the democratic state convention and the various district conventions to choose delegates to the national convention would be controlled by the supporters of Richard Olney or of William R. Hearst for the presidential nomination, is to be decided at the caucuses arranged for today throughout the state.

In Boston and some of the other cities the caucuses were to open at 4 o'clock in the afternoon, but in most places the meetings will be held this evening.

The preliminary contest between the Olney and Hearst forces have been carried on especially in Boston, Cambridge, Somerville, Lowell, Lawrence, Lynn, Worcester and Springfield.

PRIVATE LAND CLAIMS.

SANTA FE, N. M., April 12—The court of private land claims met at Tucson today for the last time in Arizona, after an existence of 10 years. Next Monday the court will meet finall yin New Mexico and pass out of existence June 30.

Events in American History.—From Ayer's Almanac for 1904.

April 12, 1861. Fort Sumter fired upon.

April 12, 1904. Ayer's Sarsaparilla never give up.

FINAL ATTEMPT

To Wrest Power From Pres. Morales

NEW YORK, April 12.—Juan J. Jiminez, ex-president of Santo Domingo and leader of the present revolution in that republic, who has just arrived here, declares that he probably will return to his country in a week or two and resume command of his forces in order to make the final attempt to wrest the reins of government from President Morales. General Jiminez explains that he merely came north to procure a little rest.

One of the interesting incidents of his arrival at the hotel frequented by visitors from the West Indies, was his meeting with a young brother-in-law of President Morales—Emilio Villalon, chancellor of the Dominican consulate in New York. For an instant the veteran of many revolutions gazed upon the boyish chancellor and then, shaking his hand, congratulated him on holding such a responsible position.

Gen. Jiminez, in conversation with reporters, declared he did not come here to buy munitions of war, but merely to rest.

"Is your revolution ended?" he was asked.

"No, never! We still hold possession of a part of the island. I am going back to Santo Domingo in about two weeks although I may change my mind and run over to Europe for a day or two."

"How about your army? How is it getting on and where is it at the present time?"

"That is a very difficult question to answer. I left Santo Domingo some days ago and I cannot know how the army is getting on just now."

"Who is responsible for all this trouble?"

"Morales of course, for I certainly am not. He is the guilty party and I can prove it. Always I have been on the side of right and concord and I assure that I am ambitious, most ambitious for the prosperity of my country. I am against beastly passions and have always stood up for what may be termed the noble patriotic sentiment and am opposed to the crazy and morbid ambitions for office.

"But to prove my good intentions, I addressed a letter to Morales asking him to abandon the presidency and appoint a sort of junta, consisting of two impartial men to administer the affairs of state pending a settlement of our differences at the ballot box. I also suggested that all persons in prison for political causes be liberated and that he agree in guaranteeing that every official of the government would refrain from interfering with the election by use of either influence or money."

Chancellor Villalon later deprecated the efforts of Gen. Jiminez's army and characterized it as a gang of bandits.

40TH ANNIVERSARY

OBSERVED BY MR. AND MRS. J. S. LAPIERRE.

Mr. and Mrs. J. S. Lapierre of Merrimack street observed the 40th anniversary of their marriage on Sunday by holding a delightful reception to their relatives and a few intimate friends. Among the guests were Dr. and Mrs. Lacaillade of Lawrence, Mr. J. B. Mansean, Mrs. Alphonse Bourque and Mr. and Mrs. Edmond Cote of Nashua; Miss Louisa Lapierre of Cambridge, and Mr. and Mrs. Pierre Eno of Exeter. Mrs. Lapierre entertained her guests at dinner.

Mr. Lapierre came here from St. Charles, Que., in 1865 and has resided here ever since. He was one of the founders of St. Joseph's church and in all these years has but twice attended mass in any other church. He is a charter member of the two oldest French societies in Lowell, La Societe St. Jean Baptiste and L'Union St. Joseph.

KILLED BY TRAIN.

EL PASO, Texas, April 12—Newton Marks, a veteran circus and theatrical man, who came here for his health has been found dead and badly mangled on the Rock Island railroad tracks near this city. For the past five years he had resided in the west.

READ THIS THROUGH

We wish to announce to our patrons that on or about the first of May we are going to occupy one-half the store of J. S. Danford, 198 and 200 Merrimack street and our new place will be of rare attractions, besides the first of its kind to be instituted in local trade. We will carry the best line of embroideries, laces, crockery, china ware, jewelry, kimonas, draperies and many other goods that come out of the Far East to tempt the new world buyers. Our removal sale is now going on at the Oriental Bazaar, 318 Merrimack street. All goods will be sold at cost prices, and many other goods which we are not going to keep will be disposed of below cost. We want to get new, fresh goods for our new store. Now is your chance.

GEO. E. TRAIDI.

MIDDLESEX LEATHER CO. 251 Middlesex St.

Wholesale and Retail Dealers in SHOE LEATHER, SHOE FINDINGS, CUT TAPS, WEAVERS' APRON LEATHER, SHOE LACES.

Everything for shoe makers and private use. Lowest cash prices. Please call and see our stock.

D. JANBARD P. JANBARD

Tickets

To and from England, Ireland and Scotland on the Cunard, White Star and Dominion Lines at lowest rates.

J. F. O'DONNELL'S STEAMSHIP AGENCY

318-324 MARKET STREET

J. J. O'Connell. J. J. Cashman.

J. J. O'CONNELL & CO.

Funeral Directors

1010 Central St. Davis Sq.

Telephone Connection.

JAMES E. O'DONNELL

Attorney-at-Law,

6 HILDRETH BUILDING, LOWELL

Notary Public. Telephone.

REDUCED RATES

From Norway and Sweden by the Cunard and White Star lines. Purchase tickets for your friends from the old country at

MURPHY'S TICKET AGENCY

18 Appleton St., opp. Post Office.

Most reliable agency in the city.

GRAHAM R. WHIDDEN

FIRE INSURANCE

40 Middlesex Street, Lowell

TELEPHONE 175-2

HOLY NAME SOCIETY.

The Holy Name society of the Immaculate Conception church received Holy Communion in a body Sunday morning. The society is over 200 strong. The officers are: President Joseph Dallagher; vice president, Chas. Higgins; recording secretary, Frank L. McCormick; financial secretary, P. Hollowood; treasurer, Michael McQuade.

Two members were admitted and seven applications received at the last meeting.

TUESDAY, APRIL 12, 1904

A. G. POLLARD & CO.

NEW BARGAINS

In Our Basement

Lace Ginghams

Handsome open lace work, fine quality, worth 20c yd. at regular price. These are remnants of this season's goods and price

Only 12 1-2c yd

Fancy White Goods

Long remnants of fine and pretty goods, stripes and plain, for waists and dresses, regular 15c values

Only 9c yd

Galatea Cloth

We have opened a fine line of Galateas, new patterns for boys' waists and suits, girls' dresses, etc Price

15c yd

A. G. POLLARD & CO.

BASEMENT